Newport Daily News.

WAGON DELIVERIES ON 40 MILES OF ADJACENT COUNTRY ROADS.

ESTABLISHED 1846. NEWPORT, R. I., TUESDAY, APRIL 13, 1897. PRICE TWO CENTS.

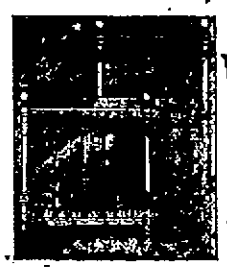

White Enamel Bedsteads.

White enamel beds have, for the past few years, been growing in favor as a part of chamber furnishings. They are attractive, clean and give a brightness to the room that the wood bed does not.

We are exhibiting a few samples of White Enamel and Brass Beds in our south show window.

From $5.50 up.

A. C. TITUS COMPANY.

HAVE YOU YOUR COPY

Of Ev'ry Month for April? It is a beautiful Easter number, and one of the best published.

We have a NEW MUSICAL MONTHLY which you may like. It contains an Easter solo, "There is a Green Hill Far Away", and a "Berceuse" of Chopin's; also three other pieces. Come in and look it over.

Our 10 cent music sale continues.

—AT—

CRANDALL'S MUSIC STORE.

BOSTON STORE.

Grand Spring and Easter

MILLINERY

OPENING!

Monday, Tuesday and Wednesday,

APRIL 12, 13 and 14.

THE KING-McLEOD CO.

TO SECURE ARMOR PLATE.

Chandler's Bill to Seize Private Plants Introduced.

WASHINGTON, April 13.—Senator Chandler today introduced his bills empowering the Secretary of the Navy to take possession of the armor plants of the Bethlehem and the Carnegie companies. There are two of the bills, one applying to each of the institutions, the provisions being the same in both. Senator Chandler says it is contemplated that only the Bethlehem works shall be taken, unless in case of necessity, when the Carnegie institution shall also be seized. The plants are to be held only long enough to secure the armor plate needed for battleships Alabama, Illinois and Wisconsin, and just compensation is to be made to the companies for the use of their property.

HOW THEY DO IT ABROAD.

School Children Employed as Practical Street Cleaners.

WASHINGTON, April 13.—Consul Germain, in a report to the State Department from Zurich, in regard to a plan recently introduced in the public schools of several European cities, says: In Brussels the children attending public schools were requested by their teachers to collect upon their way to and from the school all such apparently valueless objects as old metallic bottle capsules, tin foil, tin cans, paint tubes, refuse metal, etc., and deliver their collections daily to their respective teachers. In the period from January 1 to October 1, 1895, or within eight months, the following amounts were collected: Tin foil, 1,925 pounds; old paint tubes, 220 pounds; bottle capsules, 4,415 pounds; scraps of metal, 1,221 pounds; total, 7,801 pounds. This apparent rubbish was disposed of and the proceeds applied to five hundred poor children and to send ninety-six to recuperation colonies, and there still remained quite a balance, which was distributed among the sick poor of the city.

WHEN WAR IS DECLARED.

All Coercion of Greece by the Powers Will Cease.

ST. PETERSBURG, April 13.—The Novoe Vremya declares that all coercion of Greece upon the part of the powers will cease as soon as war is declared, because otherwise it would bear the character of pro-Turkish intervention.

Monetary Commission Approved by London Bi-metallists.

LONDON, April 13.—The appointment of Senator E. O. Wolcott of Colorado, Hon. Charles J. Paine of Boston, Mass., and ex-Vice President Adlai E. Stevenson as commissioners to an international monetary conference under the act approved March 3 last, "for the promotion of an International agreement for bi-metallism," has been received with the greatest satisfaction by the London bi-metallists, who anticipate solid progress through their efforts, although Mr. Stevenson is unknown to them as a monetary expert.

For Assistant Secretary of War.

WASHINGTON, April 13.—There was a large number of callers at the White House today before the cabinet assembled at 11 o'clock. It was reported about the White House that the gentleman to whom President McKinley offered the position of assistant secretary of war after Colonel Fred Grant declined it was F. C. Partridge of Vermont. Senator Proctor is said to have strongly recommended Mr. Partridge. It is understood that he has accepted and that his appointment will be sent to the Senate this week.

Yale's Freshman Crew.

NEW HAVEN, Conn., April 13.—Captain J. Penn Brock of the Yale Freshman crew announced today that the Freshman eight would remain here throughout the Easter vacation, which begins tomorrow. The candidates for the 1900 eight will be finally cut down tomorrow. Arrangements have been made with Captain Bailey and "Bob" Cook, the 'varsity coach, to train the Freshmen mornings during Easter week. About thirteen men will remain here and practice twice a day.

Suffocated by a Natural Gas Explosion.

PITTSBURG, Penn., April 13.—James Charles, night watchman at the Allegheny Heating Company's plant, and John Steele, a friend who spent last evening with him, were found dead this morning in the regulating house. It is supposed that they were asphyxiated by an explosion of natural gas, as their faces and hands were burned.

Greater New York Bill Passes the Senate Also.

ALBANY, N. Y., April 13.—The Greater New York charter bill has passed the senate over Mayor Strong's veto, by a vote of 34 to 10.

Second Edition.

GREECE'S CAMPAIGN.

Plans for Her Attack upon the Turks.

Situation on the Frontier Developing Slowly.

ATHENS, April 13.—The frontier situation is developing slowly, for two reasons. In the first place, bad weather, snows, rain and bitterly cold winds have made campaigning in the mountainous districts anything but a picnic, and all movements have consequently been retarded. In the second place, intentionally or otherwise, all despatches are being considerably delayed, a not unusual occurrence since the beginning of the present crisis. But if the development is slow it is none the less menacing, and an open outbreak of hostilities or breakdown on the part of one or the other or both of the countries most interested cannot be much longer delayed, as the strain of maintaining armies of about one hundred thousand men each in the field is being felt with steadily increasing severity by both Turkey and Greece, so that a declaration of war would be welcomed by either side with a feeling of considerable relief.

Here and at Constantinople there are daily prolonged and most serious meetings of the councils of ministers, and it is generally recognized that there must be a decided change in the game before long. Both Greece and Turkey are trying to avoid, if possible, being classed as the aggressor in the conflict which is apparently impending, and for this reason they are acting with the greatest caution, also having in view that there is a distinct advantage to the side which can enter into a conflict with the, at least, seeming virtue of resisting aggression. Then, again, while the threat of the powers to prevent the aggressive country from reaping at the close of the war any advantage which may accrue to it is not taken seriously by Greece, in any case it has the weight of possibly, to some degree, enlisting or detaching the sympathy of a portion of the masses in Europe from the Hellenic cause, and therefore it is another reason for going slowly.

The First Move Forward.

While the antagonists are in the position of two gladiators who have been warned in their own interests and by their best friends to refrain from striking the first blow, the Greek National League, or Ethnike Hetairia, is no party to any such proceeding, and as a sort of forlorn hope has already pushed forward a force of three thousand irregulars, well armed, supplied and equipped, accompanied by an ample commissariat corps, through the centre of the Turkish lines, with the twofold object of cutting off communication between the Turkish headquarters in Macedonia, at Elassona, where Edhem Pasha is in command, and the Turkish headquarters in Albania, at Janina, where Hakki Pasha is in command, and of getting in the rear of the Turks, raising Macedonia against the rule of the sultan, and forming bands of irregulars who will harass the Turkish rear while the regular Greek army does the real fighting in front.

In spite of all official denials, nobody doubts that the Greek officials were fully cognizant of the movement of the Ethnike Hetairia, which has been openly prepared for and freely discussed for a long time past, and whose proclamation, on entering Macedonia, sets forth its objects. It is an open secret here that by the end of the present week at least ten thousand Greek "irregulars" will be in Macedonia, Albania and Epirus, thus really making successful steps in a warlike direction before, possibly, a shot is fired in real earnest between the regular forces of either country. Greece, it will thus be seen, is gaining advantages every hour, and is pushing forward her irregulars under the pretence of maintaining the status quo in obedience to the representations of the powers. This plan of campaign shows the shrewdness at least of the Greek leaders, and is progressing steadily, while the Turks are apparently helpless.

The Turkish minister at Athens yesterday called the attention of M. Skouzes, the Greek minister for foreign affairs, to the departure from Greece of further "irregular" forces into Macedonia, complaining of their being able to "evade" the Greek troops. The reply which he received was similar to the one previously made by the Greek premier, M. Delyannis, namely, that Greece might make the same complaint as to the vigilance of the Turkish troops, "unless there was a suggestion of connivance between the two armies."

To Advance from Arta as a Centre.

The next important move which will be heard off will be from the Greek headquarters at Arta, where the banks and principal stores, etc., are closing and removing into the interior, and other preparations which are possible are being made to get out of harm's way before the war begins in earnest. At Arta, as is well known here, a force of about two thousand men, organized by the Ethnike Hetairia, has either started for Turkish territory or is making the final preparations for so do-

CONTINUED ON FIFTH PAGE.

If you want clothes for spring and summer for which you are willing to pay a moderate and reasonable price—no gold dollars for 50 cents—go to

COMMERFORD,

230 Thames Street, Cor. Market Square.

TWO REAL

TURKISH RUGS,

Size 9 feet by 12 feet, only $9 each. Reversible Smyrna Rugs, 9 feet by 12 feet, $16. Lowell Body Brussels, 55c. a yard.

Gustave Hamilton, Over 204 Thames St.

E. W. LAWTON'S CARPET ROOM.

REPLACED BY NEW MEN.

Mayor Ashley of New Bedford Removes the License Commissioners.

NEW BEDFORD, Mass., April 13.—Mayor Ashley today removed the entire board of license commissioners and appointed a new board, consisting of Charles T. Lace, John W. Bannister and E. D. Peirce.

Sifting Out Yale's Base Ball Players.

NEW HAVEN, Conn., April 13.—Captain Harry M. Kentor of the Yale base ball nine this morning made his final reduction of the candidates for the team before the Easter trip, which begins tomorrow. The list was cut down to the following players: Letton, first base; Reed, short stop; Fincke, third base; Greenway, left field; Hazen, second base; Weur, right field; Bartlett, short stop and catcher; Chauncey, left field; Atkins, right field; Feary, pitcher; Hamlin, second base; Camp, short stop; Wallace, pitcher; F. Hecker, pitcher; G. Hecker, catcher; Deforest, catcher. The nine this afternoon took its final practice in preparation for the trip south.

HALL & LYON CO., DRUGGISTS.

Take vanilla, for instance. The bean is worth from $1 to $14 lb., according to quality. Tonka costs $1.75. You can guess what "vanilla" in general is: cheap bean or tonka or both.

We pay about $9 lb. for our beans, and use no tonka. Our vanilla is not over strong; not half so strong as tonka "vanilla" is sometimes.

GEO. E. VERNON & CO.,

Manufacturers and Dealers in

Modern and Antique

FURNITURE.

Old Dutch and English Silver.

Upholstering in All its Branches

91 John Street, Newport, R. I.

The Robinson,

CATHERINE STREET,

Will open for the season 1897, Saturday, April 10.

MRS. M. J. ROBINSON, Owner and Manager.

A LARGE ASSORTMENT OF

OLD SILVER,

China, Cut Glass, Sheffield Plate,

Inlaid Sideboards, Extension Tables, Side Tables, Chippendale Chairs.

A FINE COLLECTION OF

Old ENGRAVED PEWTER,

Hall Clock, Mirrors, Dressing Tables and Bureaus, fine Old Dutch and English Carved Furniture.

—AT—

BURLINGHAM'S ART ROOMS,

83 MILL STREET.

POWELL'S COUGH SYRUP,

Excellent for coughs and colds.

FRANK L. POWELL,

CORNER THAMES AND PELHAM STREETS.

CITY STEAM LAUNDRY CO.,

220 THAMES STREET.

Lace curtains, pillow shams, etc., done up as good as new.

Spring top coats ready for immediate wear, cut short and loose hanging—strap seams—from the new shades in covert cloths. All with that correct set of collar, shoulder, hang of sleeves and general finish, at $10, $12 and $15.

Newport One Price Clothing Co.,

Leading Clothiers, Hatters and Outfitters,

208 THAMES STREET. 208

Rhode Island Spring Lamb,

Green Peas and Asparagus

—AT—

BROWN'S MARKET.

A Week of GLOVE Selling!

—AT—

THE BEE HIVE.

An endless variety in all the shades of Tan, Mode, Fawn, Red, White, Butter, Gray, Pearl and Black.

500 pairs of full length four button Kid Gloves, nicely embroidered, made of smooth, perfect and glossy skin; this same kind sold elsewhere at 98c., our price for Easter week only 74c. a pair.

300 pairs of 2-clasp Kid Gloves with fancy embroidered back, never sold under $1, for Easter week 74c. a pair.

2,000 pairs of the celebrated "Dalgis" real French Kid, a make introduced by us in this city 14 years ago and of which kind over 1,000 ladies of Newport are regular customers for them. This glove ranks among the highest grade and the price is only $1 a pair.

300 pairs of 2-clasp real French Kid, handsomely embroidered and never sold under $1.25, for Easter week 98c. a pair.

A full line of the "Centemeri" Gloves at Centemeri's New York store prices.

Children's and Misses' Gloves, all sizes, at 75c. pair.

Gloves fitted if desired.

Buying Gloves at the Bee Hive means well fitted, well wearing and perfect satisfaction.

APRIL 12, 1897.

FURNITURE AT BARGAIN!

1 White Delft Table at $4; reduced from $7.
1 Exquisite Bird's Eye Maple Sofa at $19 only.
1 Cherry Corner Cabinet at $9.
2 Solid Mahogany Upholstered and Inlaid Chairs at $12 only.
1 Exquisite Mahogany Desk at $19 only; worth $35.
1 Cherry Music Cabinet at $9 only.
1 Nile Green Table at $2.50; reduced from $4.50.
1 Oak Combination Desk and Book Case at $15 only.
1 Curly Birch Dressing Table at $14 only.

KAZANJIAN & CO., - - Kazanjian Building.

We are closing out our entire business.

This Morning's News.

IN MACEDONIA.

Russia Strongly Opposed to the Greek Invasion.

LONDON, April 12.—The difficulty in obtaining a coherent story of the events which have recently taken place in Macedonia is partly due to a snowstorm and partly to the cutting of the telegraph wires or the stoppage of press messages, but it is evident that the influence of the powers is employed to prevent an advance of the Turkish army until the situation becomes clearer.

Official feeling in St. Petersburg is strongly against Greece. A despatch from that city today says that Turkey's attitude is regarded there as correct and irreproachable, while on the other hand the Greek raid is condemned by the Russians as being a fresh violation of international law, as completely alienating European sympathy, and as exposing Greece to the dangerous consequences of disregarding the warning note of the powers. This note is still unanswered.

While Greece is relying on the warning she gave that irregular bands were likely to cross the frontier, she disclaims responsibility for their action, and is probably waiting to see whether a chance victory of the insurgents will provoke the Macedons into rising against the Turks. In the meantime Turkey is neglecting nothing which will give her an advantage in the coming struggle. The sultan has just issued an irade accepting the Turko-Roumanian treaty of commerce, which the Turkish government had hitherto rejected as being disadvantageous. Its acceptance was influenced by political motives.

LONDON, April 12.—A despatch to the Evening News from Larissa says the fighting at Baltino lasted throughout Saturday, and late in the afternoon the Turks were reported to have capitulated. The casualties on both sides were under one hundred. There is no news regarding the Turkish prisoners.

The insurgents, according to the Evening News despatch, are without commissariat and are not supported by the Greek regulars. The idea of the insurgents, it appears, is to cut the Turkish communications between Macedonia and Epirus. If it is true that the insurgents have pursued the Turks to within a short distance of Grevena they are in a fair way to accomplish this object.

CUBAN VICTORY.

Big Battle at Estate Andes in Matanzas Province.

NEW YORK, April 12.—A special to the Sun from Havana via Key West, says news comes from Matanzas of a big battle fought Saturday near the estate Andes, a few miles from El Coliseo. The Spanish official report, published here, claims one of the greatest victories obtained by the Spaniards since the war began. The report is very much discredited, and from other sources it is known that the fight ended in the total defeat of the Spanish column, led by Colonel Zamora, with Captain Andrade in command of its cavalry forces.

The news has created considerable excitement here, as it proves the strength of the revolution in the Matanzas province, where, according to the last official communications, published by La Lucha and the Dairio de la Marina, only a few scattered insurgent bands remained. The Spanish confess a loss of thirty-four killed and fifty-one wounded, but, as in all similar cases, these casualties are only among the regular soldiers of the battalion, and the killed and wounded of the guerrilla forces, which, according to the Spanish plan, always march in front of each column, are not mentioned at all. The Cuban general, Dr. Betancourt, reports that Colonel Zamora lost one hundred and twenty men in the engagement.

The engagement lasted five hours, and the Spanish column was compelled to retire from the estate Andes to the estate La Vara, and through that estate to the town of El Coliseo, which Colonel Zamora entered about 6 o'clock in the evening, with his soldiers panic-stricken and many missing. Of the cavalry forces of Captain Andrade only a few men remained.

The correspondents of the Havana newspapers praise Colonel Zamora as a hero, and say that he bravely withstood foes who occupied better strategic positions.

General Weyler is reported to be greatly concerned over the fate of the garrison of the principal Spanish fort at Seborucal, near Placetas. The fort was attacked Friday by a large force of insurgents, who bombarded it with dynamite shells fired from a pneumatic cannon. The fort was utterly destroyed, half of the garrison being killed, and the other half, excepting four men, who were captured, fled to Placetas.

OVER MAYOR STRONG'S VETO.

Assembly Again Passes the Greater New York Charter.

ALBANY, N. Y., April 12.—The Assembly tonight passed the Greater New York charter over Mayor Strong's veto by a vote of 105 to 32. The proceeding occupied less than twenty minutes. The Assembly chamber was crowded as it has been on hardly another occasion this session. The chamber was in disorder. Members were moving about and there was a humming that made it difficult to understand clearly what business was in progress.

Many expected a contest over the charter, but it went through so quickly that it is doubtful if all the spectators knew what was going on. No speeches were made and no debate of any sort was had, the members forbearing to explain their votes. Not one of them said a word for or against the charter. The vote in favor of the charter was smaller than when it originally passed, because there were many absentees tonight. It had 113 votes when first passed.

At 10:10 o'clock Mr. Nixon, the Republican leader, moved a call of the house, and the proceedings under that order occupied about eight minutes. The Speaker then announced that the charter had been returned with the approval of the mayor of Brooklyn, the mayor and council of Long Island City and with the disapproval of the mayor of New York.

The messages which the mayors had sent were not read and no mention was made of the memorandum of objection which Mayor Strong had filed. The Speaker simply said: "The question is, shall the bill pass, notwithstanding the disapproval of the Mayor of New York?" and the roll-call began at once.

The Tammany members voted against there-passage, as did Republicans Mathewson and Reinhard of the annexed district and Messrs. Robbins of Allegheny, Sanger of Oneida and Hill of Erie, who have been opposed to consolidation from the beginning.

The supplemental bills which were also disapproved by Mayor Strong were also re-passed.

To enrich the blood and gain flesh use Anheuser-Busch's Malt-Nutrine. For sale by all druggists.

DELEGATES APPOINTED.

First Step Towards an International Monetary Conference.

WASHINGTON, April 12.—President McKinley took tonight the first official step toward the international monetary conference he expects to call, by appointing Senator Wolcott of Colorado, ex-Vice-President Stevenson of Illinois and General Charles J. Paine of Boston to be commissioners to go to Europe and prepare the way for the invitations to the conference. Mr. Wolcott is to represent the silver Republicans, Mr. Stevenson the silver Democrats and General Paine the bi-metallists of both parties.

It was discovered tonight that General Paine, who was a great friend of General Francis A. Walker, accompanied Senator Wolcott, at General Walker's instance, on the unofficial tour of reconnoissance he took for President McKinley and the Republican steering committee of the Senate last winter, and was of great service, through his acquaintance abroad, gained partly as the owner of the yacht which won the America's cup. His fitness for this work was so plainly exhibited that Senator Wolcott strongly urged his retention as a member of the official commission.

It was Senator Wolcott, also, who suggested the appointment of ex-Vice-President Stevenson, who came here last week for the purpose of conferring with President McKinley about the matter, and he did it so quietly one evening that it did not get into the newspapers. The fact that he was so recently Vice President will add materially to the standing of the commission abroad.

TO THE NORTH POLE.

Andree's Balloon Expedition to Sail from Gothenburg May 18.

LONDON, April 12.—Andree's North Pole balloon expedition will sail May 18 from Gothenburg for Spitzbergen, where, under shelter of the balloon house erected last summer, the equipment of the balloon will be completed. The eminent meteorologist, Dr. Ekholm, who was Mr. Andree's companion last year, will not accompany him this summer, and his place will be taken by a civil engineer of the name of Fraenkel, while there is talk of an artillery lieutenant of the name of Swedenborg going along too. The voyage to Spitzbergen will be made on gunboat Swenslesund, and Mr. Andree calculates on having the balloon filled and ready for ascension June 20. He anticipates that the balloon will be driven toward the north coast of America.

METHODIST CONFERENCE.

The New England Southern to Meet at South Manchester.

The annual session of the New England Southern Conference, which is to convene at South Manchester, Conn., this week will be an event of more than ordinary interest to the twenty-five thousand Methodists living within its borders. The conference includes all the state of Rhode Island, Massachusetts from Braintree to Cape Cod, and Connecticut from Providence to Hartford. This will be the fifty-seventh session of the conference, the first having been held in Providence in 1841, having then but 85 ministers and 10,000 lay members. It has since grown to 201 ministers and 25,587 members in its lay societies. One hundred and forty-two of these ministers are now actively engaged as pastors.

This year is what the ministers call "moving year," as a much larger percentage of the preachers are to move than usual. Nine of these pastors will be compelled to move, having filled up the time limit of five years; five of these are located on the New Bedford district, and two each on the Norwich and Providence districts.

The appointing authorities have found it very difficult to be able to fix the assignments. It is generally conceded, however, that Rev. A. J. Coultas of Fall River is to succeed Rev. H. B. Cady at Chestnut street, Providence. Rev. Mr Cady may go to Warren. Rev. C. S. Davis of New Bedford is to follow Rev. John Oldham in the East Providence church. Rev. George E. Brightman of Broadway, Providence, is prominently mentioned for the Thames street church in this city, to succeed Rev. J. H. MacDonald, who goes to Fall River. Rev. E. P. Clark, once a pastor in this city, goes to Plymouth, Mass., and Rev. B. F. Simon of New Bedford, formerly of Portsmouth, is to occupy the pulpit vacated by Mr. Clark at Taunton. Rev. W. A. Luce of Willimantic, Conn., formerly of this city, has a "call" to First Church, Taunton, and will probably exchange pulpits with Rev. G. W. King of that church. It is expected that Rev. J. H. Allen will be re-appointed to the charge of the First Church in this city.

The conference, which will continue its session for five days, will open tomorrow, and will hold its business session each day from 9 a. m., to 12 m. The presiding Bishop is John P. Newman, D. D., LL. D., who was for years pastor of the President's Church at Washington, where General Grant and family were regular attendants, and the Bishop has been ever since a very intimate friend of that distinguished family.

The following is an outline of the chief events which are to take place during the conference.

Tuesday evening, April 13, the anniversary of the Epworth League will occur, Rev. O. W. Scott will preside and R. R. Doherty, Ph. D., of New York, will deliver the address. Wednesday, April 14, at 2:15 p. m., the Rev. J. L. Pitzer, recently of Asbury Church, Providence, but now of Norwich, Conn., will preach the annual missionary sermon. Rev. P. M. Vinton will preside. At 7:30 p. m., in Cheney Hall, anniversaries of the Education and Freedman's Aid Society will occur, with addresses by Revs. Drs. Blakeslee of East Greenwich, and J. W. Hamilton of Cincinnati. Rev. D. A. Wheldon will preside at this meeting.

Thursday, April 15, in the afternoon, Professor C. T. Winchester will deliver the literary address, Rev. J. H. MacDonald of this city presiding, and at 7:30 the Woman's Foreign Missionary Society will hold its annual meeting with an address by Rev. E. H. Richards of East Africa. At the same hour in Cheney Hall, the temperance mass meeting will be held, and Rev. C. H. Mead of New York will be the orator. Friday, April 16, in the afternoon, "The Church and Social Problems" will be the topic, with short addresses by members of the conference, and Hon. R. F. Raymond of New Bedford and Mrs. Clinton B. Fisk of New York city. At 7:30 Hon. R. S. Douglass of Plymouth, Mass., will preside, and Rev. Dr. W. G. Puddefoot of the Congregational Church Missionary Society will speak.

Saturday, April 17, at the afternoon service Rev. J. M. Freeman of New York will address a big gathering of Sunday school workers, and in the evening the anniversaries of the Church Extension and Bible Societies will be observed, with special addresses by Rev. W. H. Butler and Dr. M. S. Hard of Philadelphia. Sunday, at 9 a. m., will occur the Conference love feast, which so many look forward to with great anticipations. This will be followed with a sermon by Bishop Newman. At 3 p. m., a memorial service in memory of the clergymen who have died during the year will be held. Dr. W. H. Morrison of Providence will preside. This service will be followed by the ordination of young clergymen and the consecration of the deaconesses, and at the evening service Rev. W. T. Smith, D. D., of New York, who has been recently elected, missionary secretary, will address the Conference in the interest of missions.

It is now thought by the officials that by holding a business session each day from 9 a. m. to 12 m., the details of the conference can all be finished and the appointments completed and ready to be read, and a final adjournment secured by Monday afternoon, April 19.

FIFTY YEARS HENCE.

[Extracts from the Inter-Continental News of 1947.]

A young boy by the name of Smith, living on Uptydate avenue, was badly burned last evening, the result of carrying a handful of volts of electricity loose in his pocket.

When in need of any motive power, housewives will find it to their interest to get the Skylight brand of compressed air from Sands, the grocer. It is compressed April air, taken from the valleys of California, and incidentally acts as a tonic on those around where it is used.

Late reports from Mars indicate that the people are about to elevate one of their famous canals and use it for an enormous toboggan slide. In the line of foreign news it also might be mentioned that the State Department considers the last lunar eclipse, which hung over some of the weak South American republics for over two hours, as an infringement on the Monroe doctrine. Eclipses are becoming altogether too frequent of late. Abate the nuisance.

The Capitalist's Consolidated Company is having trouble with the citizens of New Era, where the concern has its mammoth establishment for the extraction of electricity from sunlight. The company had begun to enlarge its plant when the citizens of the neighborhood entered a protest. It is said that, running the way it has been, the plant has so exhausted the sunlight within a radius of over a mile that the inhabitants are obliged to use artificial light at midday.

The airship, Gee Whiz, of the Wolkin line, which was six hours overdue, arrived a few minutes before the Inter-Continental News went to press. Its delay had occasioned great anxiety throughout the world. The crew tell of quite an exciting trip. It seems the ship was considerably damaged by collision with a comet which approached from the rear unobserved. This calls attention to the fact that the law requiring comets to constantly blow a fog horn while going their rounds is practically a dead letter. It is high time to look into the dangerous laxity of our police system.—[Truth.

CONFECTIONERY.

Hot Cross Buns

FOR GOOD FRIDAY.

OUR CHOCOLATE GOODS

are made of the best that can be bought, and we guarantee them absolutely pure.

Easter Eggs and Novelties.

BROKEN CANDY, 15c. a lb.

☞ Leave your Ice Cream orders for Easter Sunday early to insure prompt delivery.

C. F. Frasch,

170 THAMES STREET.

FENTON'S

Easter Novelties and Table Decorations.

128 BELLEVUE AVENUE.

GOING TO BUILD?

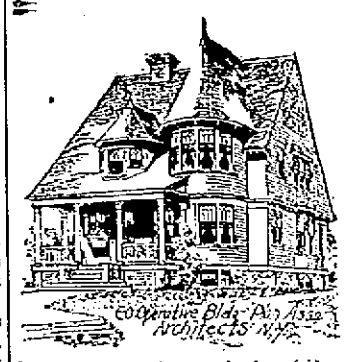

The popular 50c. books of New Building Designs known as

"SHOPPELL'S MODERN HOUSES,"

this year are brighter and handsomer than ever.

For 50c. (stamps taken) we will send, postage paid, 50 new and popular designs of low and moderate cost residences. Each design handsomely drawn by the best architectural artists in this city, showing how the house will look when built; floor plans showing interior arrangement and sizes of rooms; and the

GUARANTEED COST TO BUILD;

in fact, a full description of each house, so that you can readily select a pleasing design.

Address, mentioning this paper,

The Co-operative Building Plan Ass'n, Architects,

106-108 FULTON STREET,

Established 1877. NEW YORK, N. Y.

12,000 houses created from our plans in twenty years.

YOU will find that painting properly done with Pure White Lead and Pure Linseed Oil is a good investment—more than the cost will be added to the attractiveness and value of your property. Make sure that the brand is right. (See list of brands which are genuine.) Avoid the "just-as-good," "sold-for-less-money" sorts.

SHERWIN, WILLIAMS & CO. PURE WHITE LEAD

ATLANTIC WHITE LEAD & COLOR WORKS PURE ROBERT COLGATE & CO.

JOHN T. LEWIS & BRO. CO. PURE WHITE LEAD

FREE By using National Lead Co.'s Pure White Lead Tinting Colors, any desired shade is readily obtained. Pamphlet giving valuable information and card showing samples of color free; also cards showing pictures of twelve houses of different designs painted in various styles or combinations of shades forwarded upon application.

NATIONAL LEAD CO., ATLANTIC BRANCH, 287 Pearl Street, New York.

Insist on the Genuine GOLD DUST

The best Washing Powder made. Best for all cleaning, does the work quickly, cheaply and thoroughly.

Largest package—greatest economy.

THE N. K. FAIRBANK COMPANY,

Chicago, St. Louis, New York, Boston, Philadelphia.

REAL ESTATE AND INSURANCE.

Newport and Narragansett Pier

Cottages for rent for the summer season. Prices range from $400 to $5,000.

FOR SALE.

Cottage on Everett place, suitable for both summer and winter occupancy, for sale at a very low price. Also desirable property on Everett street with lot of over 6,000 square feet of land.

DAVIS, WARD & MACILL,

169 THAMES STREET.

FOR SALE,

At Less Than Cost.

A Small, Desirable, Well-Built Cottage on Everett Place,

With 6,385 square feet of land. Full particulars of

DeBLOIS & ELDRIDGE.

Cottages for Rent.

Our regular summer cottage rental list furnished on application.

We offer for rent, four desirable stores on Bellevue avenue. Prices about $400.

FOR PARTICULARS APPLY TO

WHIPPLE & SON,

Real Estate and Insurance Agents,

28 BELLEVUE AVENUE.

WM. R. HUNTER & CO.,

Real Estate and Insurance,

57 Bellevue Avenue.

And V. G. HALL & CO., 431 Fifth avenue, N. Y.

Jamestown, Conanicut Island

Real Estate Office, Canonicus Building, 239 Thames Street, Newport, R. I.,

Within one minute's walk of the Jamestown Ferry.

Also Office Ferry Wharf, Jamestown.

FURNISHED COTTAGES

To rent and for sale. Some of the finest marine building sites on the American coast for sale. Plans, plats and maps at offices.

DANIEL WATSON, Agent.

RENFREW PARK COTTAGES FOR RENT AT NEWPORT, R. I.

The cottages are delightfully situated by the sea, handsomely furnished and fitted with every modern improvement, located at the east end of the celebrated bathing beach, where there is a private bath house for each cottage. Apply to

RENFREW PARK CO.,

165 Spring street, or to Real Estate Agents.

Furnished Cottages

To Rent for the season of 1897, from $200 to $1,500.

Farms and Building Sites for Sale

ALSO

Improved and Unimproved Properties in any part of Jamestown.

APPLY TO

CHAS. T. KNOWLES,

Bay View House - Jamestown, R. I.

THE TRADES.

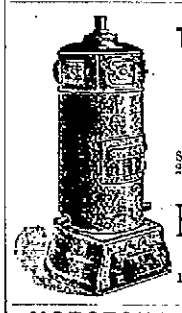

The Richmond Hot Water and Steam Heaters

Speak for themselves Over 250 now in use in Newport.

Barker Bros. & Co.

AGENTS,

138 Broadway.

HORSESHOEING, ETC.

HAVING PURCHASED the shop and good will of Mr. Lewis Skinner, on Ferry wharf, I hereby notify the public that I shall carry on the business in connection with my present stand on Commercial wharf. All horseshoeing and jobbing promptly attended to at either place.

J. B. BACHELLER.

GODDARD & BARLOW,

PRACTICAL

Tinsmiths and Metal Workers,

REAR OF 192 THAMES STREET.

Work done at reasonable rates. Tin roofing and general jobbing.

HEATING

Steam AND Hot Water HEATING.

Also Plumbing, Electric Lighting and Gas Piping.

LINCOLN HAMMETT & Co.

71 Mill Street.

W. H. COFFIN,

Carpenter and Builder,

Langley's Wharf, Oppo. P. O

RESIDENCE 28 BROADWAY.

Jobbing promptly attended to.

SMITH BOSWORTH & CO.

MANUFACTURERS AND DEALERS IN

Doors, Sash, Blinds, Window Frames, etc.

WEST BROADWAY.

F. A. ALLAN, JR.,

Carpenter and Builder,

JOBBING A SPECIALTY.

Residence, 18 Farewell Street.

SHOP, 7 CALEB EARLE STREET.

Blue Stone North River Blue Stone.

J. B. COTTRELL

Will furnish every variety of stone for monuments or buildings at short notice.

Warner Street, Opposite Cemetery.

T. P. CROWLEY,

Marine Railways.

Shipwright and Spar Maker,

Pile Driving and Dock Building.

NAPHTHA FOR LAUNCHES.

Yards—379 Thames St., and 138 Long Wht

Newport, R. I.

NEWPORT

Transfer Express Co.

Solicit consignments of Freight.

Piano Moving a Specialty.

The only express checking baggage at residence to destination.

Accessible by Telephone at any and all hours.

PRINCIPAL OFFICE, 30 Bellevue Avenue.

BRANCH OFFICES, 272 Thames Street and New York Freight Depot.

E. B. HARRINGTON,

Treasurer and General Manager.

BALL PROGRAMS

At the Daily News Office.

PHOTOGRAPHERS.

Others Have Said it of Us,

Pardon us if we say it ourselves. We are producing the FINEST LINE OF ARTISTIC PHOTOGRAPHS ever made in this city. Durability as well as excellence of finish our aim. Children's pictures, copying and framing at the LEADING studio.

H. W. RANKIN & CO.,

40 1-2 Thames Street,

Nearly opposite the Boston Store.

A Nice Ladies' Dressing Room

Has been added, as well as extensive alterations at the

MOWREY STUDIO,

Cor. Thames and Marlboro Sts.

WE NOW HAVE

One of the Most Attractive Studios in This Section.

Open Saturday evening for the delivery of work from 7 to 8:30.

POPULAR STYLES IN PORTRAITS,

Including Water Color, Pastel, Sepia, Crayon, Platinum, Carbon and

FINEST QUALITY CARBONETTES,

Tintypes furnished at all times.

Rembrandt Studio,

Over HAMMETT'S Bookstore. 200 Thames Street

THE GRAMOPHONE

RENDERS

Songs, Speeches, Solos, etc.,

With wonderful accuracy. Price only $10, including two records. Extra records, 60c. each or $5 a doz. Call and see it.

The Pocket Kodak, Falcon, Bull's Eye and Quad Cameras, prices from $5 up.

A full line of PHOTOGRAPHIC SUPPLIES.

GEO. H. CHASE, Over 201 Thames St.

(Up one flight.)

DENTISTS.

IT IS A FACT!

Our Method of Extracting is Perfect

Teeth are extracted without the patient feeling the least pain. Safe in all cases. Fine gold fillings $2 and up. Artificial teeth only of the best materials obtainable. Every set warranted to fit perfectly and look like natural teeth.

DR. M. Y. SIMMONS & CO.,

333 Westminster Street,

PROVIDENCE, R. I.

COME IN

And Get these Goods at Once.

These prices on ENAMEL WARE good until the 13th only.

This is your time. No seconds. All new, first-class goods.

OUR PRICE LIST WILL CERTAINLY ATTRACT MARKED ATTENTION.

Acme Coffee Pots at 35c., 45c., 66c., 77 and 81c. each.
Double Boilers at 76c., 98c., $1.23, $1.50 and $1.19 each.
Pie Plates at 10c., 12c., 13c., 16 and 19c. each.
Stove Pans (cov.) at 31c., 44c., 63c., 67 and 73c. each.
Sauce Pans (uncovered) at 12c., 14c., 17c., 20 and 23c. each.
Straight cov. Sauce Pans at 22c., 26c., 23c., 34 and 42c. each.
Fry Pans at 25c., 30c., 37c., 42 and 45c. each.
Tea Kettles at 55c., 61c., 70c., 78 and 99c. each.
Deep Oval Cake Pans at 23c., 28c., 34c., 40 and 45c. each.
Bread Mixing Pans at 56c., 62c., 70c., 81 and $1.04 each.
Deep Pudding Pans at 14c., 16c., 20c., 23 and 26c. each.
Improved Tea Pots at 39c., 42c., 46 and 50c. each.
Shallow Stew Pans at 19c., 23c., 27 and 30c. each.
Deep Stew Pans at 21c., 28c., 31 and 40c. each.
Mountain Cake Pans at 16c., 20 and 22c. each.
Jelly Cake Pans at 11 and 16c. each.
Muffin Pans at 49 and 67c. each.
Corn Cake Pans at 64 and 70c. each

See our line of Toilet Sets and the prices.
Wash Boilers at 85c., 90c., $1 and upward.
Rebecca Teapots for 14c., 16c. and 18c. each.
A full line of Delft we are closing out at cost.

The Geo. A. Weaver Co.

19 to 23 BROADWAY.

A. HAMMETT,

Lumber and Hardware,

Brick, Lime and Cement,
Drain and Sewer Pipe,
Paints, Oils, Etc.

319 & 321 THAMES STREET.

ESTABLISHED 1817.

PETER FAERBER,

24 BATH ROAD.

Manufacturer of High Grade

CARBONATED BEVERAGES

—AND—

All Kinds of Mineral Waters.

All goods are manufactured from distilled water. Orders left at Geo. Stanhope's store, 273 Thames street, will also receive prompt attention.

ATTENTION, GARDENERS!

We have a nice lot of fine Crushed Stone for dressing paths. Ours is the only place which has the blue stone. Order now for spring use, before it is all gone.

PECKHAM BROTHERS,

Newport P. O. Box 193.

CITY STEAM LAUNDRY CO.,

220 THAMES STREET.

Gentlemen's work—Shirts, 10c.; collars, 1½c.; cuffs, 3c. per pair.

NOT MUCH DONE.

Little Business for the School Committee.

The regular monthly meeting of the school committee was held Monday evening, Colonel Horton in the chair. There were present all the members except Chairman Barker and Messrs. Porter and Clarke.

After the reading of the minutes, Truant Officer Topham made his report for the month ending April 11, as follows:

"Number of cases investigated (reported by teachers), 135; number found to be truants, 9; number out on account of illness and other causes, 126; number found not attending school, 5; number sent to public schools, 3; number sent to Catholic schools, 2. March 30 Alfred Fournier was committed to the Sockanosset school for two years, for habitual truancy. I now recommend that Oscar Young and Edward Johnston, who are habitual truants, be prosecuted according to law."

Mr. Gilpin asked if this Oscar Young was a small colored boy; such a one was that evening hired as a telegraph messenger. The truant officer said the boy hired was probably Oscar's brother, who had been excused to sell papers. The report was received and the officer ordered to take the regular course in regard to the two truants.

Superintendent Baker made his report, as follows:

The elementary evening schools, which closed March 26, after a session of twenty weeks, have been unusually successful this year. The number of men and women enrolled has exceeded that of any previous year for a long time, the attendance has been excellent, the interest and enthusiasm of the teachers have been great, and the results of the work very satisfactory to me. We are not likely to have large evening schools such as many manufacturing cities of New England must maintain; we must rest content with good evening schools.

The names of the teachers employed are given below: Caroline M Vose, Jeannette H. Swasey, Annie H. Thurston, Mary L. Drayton, Mary A. E. Adams, Annie B. Wilson, Maude W. Simpson, Lillian Boyle, Ella Ward, Clara B. Ward, Hannah B. Thurston, Lillian J. Trager, Minnie B. Goddard, Mary E. Popple. Some of these served but a short time.

Total enrollment—Men, 113; women, 99; total, 212. Average number belonging—Men, 59; women, 36; total, 95. Average number attending—Men, 42; women 25; total, 67. Percentage of attendance, 70.3. Total number of teachers, 14; average number of teachers, 11. Total expense of instruction, $1,188.35; estimated expense of books and supplies, $40; total expense, $1,228.35. Amount received from state, $400; amount used from city appropriation, $828.35; total, $1,228.35.

The flag staff, given by a summer resident to the school department for the use of the Carey school, is ready to be placed in position, as soon as you have decided upon its location and upon the manner of setting it. I would suggest a committee to act on this.

On account of the growth of the kindergarten in the Fifth ward, Miss Mary V. Palmer has been appointed assistant to Miss Gilpin, with the approval of the committee on teachers.

The monthly report of attendance is as follows: Year register, 2,893; term register, 2,707; number belonging, 2,434; number attending, 2,184; percentage of attendance, 89.7.

Last week was a very poor one for attendance, the weather making the attendance as low as any week in winter.

The committee voted $100 for lectures in geography. This has not been spent. I think that some instruction in reading would be good, as there is a lack of uniformity in this respect. I would suggest that the $100 be divided, say $60 for geography and $40 for reading.

The stove in the industrial school does not work.

Arbor day, soon to be here, is usually observed by the schools by a study of nature and by exercises that do not call for extended preparation and interference with the regular routine of study.

In a number of the schools the ventilation is poor, affecting the health of both teachers and pupils, reducing the teaching powers of the former and the learning capacity of the latter. In Massachusetts this matter is very closely looked after. I would suggest that it be inquired into here. Some of the schools, like the Carey, Calvert and industrial schools, are well provided for in this respect.

The matter of the placing of the flagstaff was referred to the committee on buildings, with power to act. On the suggestion of Mr. Gilpin, the superintendent was authorized to prepare a program for an appropriate dedication of the staff.

Mr. Franklin moved that the superintendent be given power to expend the $100 previously appropriated for geography lessons in such manner as he thinks best for the schools.

The matter of the stove in the industrial school was referred to the committee on that school, which, Mr. Gilpin incidentally remarked, had never had a meeting.

Mr. Perry, from the committee on a change in the course of study, said the committee had visited several schools but had no report ready. A similar statement was made by Mr. Sheffield, for the committee on the introduction of sewing in the lower grades. This committee was continued.

Mr. Bacheller asked what had been done regarding the petition for $40,000 for a new schoolhouse; he understood that the City Council had passed it. He was informed that the City Council had only received the request, and had not acted on it.

Then followed a long discussion over the necessity for increased accommodations in the Broadway district. Superintendent Baker said the Calvert School is full. But four rooms were occupied in this building six years ago, when it was opened; now there are ten, and some are over-crowded. It requires two or three years to get a schoolhouse arranged for and ready for occupancy, and by that time there will be great need for it in the Second ward, as children are growing up very fast. There has been some talk of using the hall in the Calvert building, but there are but two windows in it, and the light is very poor for study. Some relief could be had by opening a school in the Farewell street building, now unoccupied. The superintendent thought this school would be needed soon to accommodate that neighborhood. He knew many young children from the upper Broadway section were not sent to the Calvert school because of the danger and distance. There are no vacant rooms in any building up town, except at Farewell street.

After the members had talked over the matter the board adjourned without taking action.

TO CURE A COLD IN ONE DAY
Take Laxative Bromo Quinine Tablets. All druggists refund the money if it fails to cure.

A LOSS TO TENNIS.

Retirement of Carr Neel, Champion of the West.

A Chicago despatch of this morning's date says: At last the misfortune that has been threatening Western lawn tennis, in the retirement from the courts of Champion Carr B. Neel, has happened. As was announced, some time ago, he has had the step in contemplation, but his many admirers have never given up hope of inducing the first player in the West to defend his titles during the coming season. Delegations of tennis enthusiasts have seen him repeatedly during the last three weeks, and have labored with him to represent Chicago again this season. But last night the matter was put beyond argument, when Mr. Neel's resignation from the Kenwood Country Club was handed to Secretary Sherman. It is to take effect at once, and announces the champion's fixed determination to retire from tennis.

For the last few years Mr. Neel and his brother, S. R. Neel, have been the hope of the West in the annual struggle for national lawn tennis honors at Newport. During that time the two brothers have represented this section of the country, and the double championship matches against the best Eastern experts have succeeded in putting the West on an equal footing in play with the East. They were beaten by a small score the first three years, but last season, by the best double play ever seen at Newport, they captured the first United States tennis championship ever brought to Chicago.

During the last two years Carr Neel has reached the semi-final round in the Newport championship tournament, being beaten each time by the man who afterwards won the championship. His sensational finish last summer against National Champion R. D. Wrenn, when he was several times within a point of winning the match, is still fresh in the minds of the Chicago players. This year, in case he played, the tennis judges predicted national championship honors for him in singles, as well as for himself and brother in doubles.

Mr. Neel gives as the reason for his retirement from the game the summer course of study which he is about to take up in the School of Mines at Houghton, Mich. He says he hopes to be in the city during the Western tournament, and thinks, if he finds it possible to do so, he will perhaps defend his title of Western champion, although this will be the only playing he will do.

LOCAL BRIEFS.

—Mrs. Brookfield Burgess and Miss Burgess are at the Riggs House.

—The appellate division of the supreme court has rendered a decision in the case of Daniels, Cornell & Co. vs. Bryer & Curtis of this city, giving a nil dicit judgment for plaintiffs, for $131.83 debt against defendant Bryer ,and for $974.46 debt against defendant Curtis, and for costs.

—The men employed by the Providence Telephone Company to lay the conduits for placing its wires under ground are making rapid progress through Spring street. The trench is opened as far north as Hammond street, the conduits are laid to Narragansett avenue, and the ditch is covered in at Carey street.

—Rev. J. Hall McIlvaine, D. D., formerly pastor of the Union Congregational Church of Providence, has left the Presbyterian and joined the Protestant Episcopal Church. Rev. Dr. McIlvaine, after leaving Providence, was pastor of the Church of the Covenant, New York, and later became co-pastor with Rev. Henry van Dyke D. D., in the Brick Presbyterian Church.

THE LARGEST SCHOONER YACHT AFLOAT.

The Harlan & Hollingsworth Company of Wilmington has contracted to build a very large steel keel cruising schooner, from designs of Mr. A. S. Chesebrough, who designed and superintended the construction of the new steam yacht Alcedo.

The name of the owner of the new schooner is withheld for the present by request, but he is an old and well known member of the Eastern Yacht Club, and also of the New York Yacht Club, and has required that the yacht shall be finished in time for the August cruise of the latter club. To do this will require brisk work from the laying of the keel to completion, but it will be done, as the designer is an active man, and the builders will be up to the mark.

The schooner is to be of the following dimensions: Length over all, 135 feet; length on water line, 104 feet; breadth of beam, 26 feet; draught of water, 14 feet, 9 inches.

These dimensions, it will be noted, will make her the largest schooner yacht afloat, being four feet longer than the Constellation. Like steam yacht Alcedo, the new schooner will be built to the highest order of specifications, and her finish will be exceptionally fine. Though not a racer, nor to be used as such, she will be the queen of the schooner fleet, and will, no doubt, take part in the squadron cruises, and, it may be, will enter the Vineyard Haven-Bar Harbor contest.

A LAST RESORT.

"I guess," said the statesman thoughtfully, "that I'll have to change my methods. I have studied all the questions of the day faithfully and tirelessly. I have prepared my speeches with the utmost care. I have been faithful in my attendance at the Capitol and conscientious in bestowing my vote. But I'll have to try something else to secure the recognition that I desire."

"What are you going to do?"

"Well, one man has denounced hosiery and another has declaimed against the dress coat with brilliant results. I guess I'll go in and make a hit by publicly refusing to wear a collar and necktie."—[Washington Star.

IN HAPPY SPRING.

A little child, knee-deep in meadow grasses,
Her tiny apron heaped with blooms of spring;
Lightly above her head the soft wind passes,
Gaily along her way the bluebirds sing.

Quick fly the eager glances hither, thither,
The little grasping fingers know no bound;
Already some fair buds begin to wither,
Some softly fall unnoticed to the ground.

No matter now. The world is full of sweetness,
Stretches the field before her wide and gay,
Blithe little heart that knows no incompleteness,
No touch of gloom in all the summer day.

Ah! gladly take what spring-time brings of gladness,
Each tender-blossomed joy of childhood's hour;
For days will come when, passing slow in sadness,
Thou shalt look vainly for one wayside flower.

—[Regina Foster.

FANCIES.

I called her mouth a Cupid's bow,
The thought my soul now harrows;
I found the simile too true,
For it could shoot forth arrows.

—[Puck.

It costs more to keep an operatic star in view than a heavenly one.—[Boston Herald.

She—And there are never any painful silences at a stag party, I suppose?

He—Oh, no! Silence isn't painful to a man.—[Puck.

He—Edward is very inconsistent.

She—Why so?

He—He refuses to mind his wife, yet he minds the baby.—[New York Times.

"They say it is unlucky to get engaged during Lent."

"I know it; but sometimes if you don't catch a man when he's feeling depressed and penitent you won't get him at all."—[Chicago Record.

He—Do you believe in palmistry—that you can tell anything by the hand?

She—Certainly; now for example, if I had a certain kind of ring on a certain finger of my left hand, people would know that I was engaged.—[Truth.

"It seems to me, Harry," said his father, "that you are very rough when you play with me. See how you have torn my coat!"

"I did it on purpose, daddy," said Harry. "I want to wear that coat out so much that it can't be cut down for me."—[Harper's Bazar.

PERSONALS.

....Hon. Harold M. Sewall is in Washington again working for an appointment. Some of his friends say that the appointment of Hon. W. W. Thomas as minister to Sweden has lessened the probabilities that Mr. Sewall will receive any position, but an intimate friend of the Sewall family tells The Herald correspondent that young Sewall has every reason for believing that he will receive the place he desires. He further says that the Maine delegation in Congress unanimously urge that Mr. Sewall be promptly appointed.

....The new Senator from Idaho, Mr. Heitfeld, has been talking to a reporter. He likes Washington and is looking forward with lively interest to his first visit to Boston, but considers San Francisco the greatest of American cities. "This life in the East is all new to me," he says. "I am getting so dissipated now that I don't go to bed until 10 o'clock. Out in my country we turn in at 8 and get up with the sun. I am used, too, to an active, busy life, so that this sitting around all day makes me lazy. Just as soon as the extra session is over I am going back to harvest my crops."

....A curious tale is told of how Barney Barnato, the diamond millionaire, came to be married. The foundation-stone of his fortune was a prudent purchase of diamonds, which he deposited with a certain barmaid in Kimberly. After a time he asked for the diamonds, saying that he was off to Europe and that they would be married when he returned. "I think we'll be married first," she replied, and those were the only terms on which he could get back the diamonds. This astute young lady is the present Mrs. Barnato, and their baby astonishes the sightseers at Brighton with its silver perambulator.

....Some years ago, when William J. Stillman of New York city was reporting a disturbance in Greece for the London Times, a report was sent out that he had been beheaded. One of his friends, upon hearing the report, telegraphed to the correspondent this message: "Rumor here that your head has been taken off. Is it true?" It was not until the message had been sent that it occurred to the sender that if the rumor were true Stillman would be the last man in the world to speak about it. But the message reached Stillman, and this was his reply: "My dear boy, a newspaper man never loses his head."

For the first time in the history of the republic money is cheaper in the money centres of the United States today than in any of the other great money centres of the world. Until within a few years money always commanded nearly double the rate of interest in this country that it commanded in the richer governments of Europe, but today money can be had for any legitimate enterprise backed by good credit more easily than at any time during the last century.—[Philadelphia Times.

ITCHING SKIN DISEASES

SPEEDY CURE TREATMENT for torturing, disfiguring, itching, burning, and scaly skin and scalp diseases with loss of hair.—Warm baths with CUTICURA SOAP, gentle applications of CUTICURA (ointment), and full doses of CUTICURA RESOLVENT, greatest of blood purifiers and humor cures

Cuticura

Is sold throughout the world. POTTER DRUG & CHEM. CORP., Sole Props., Boston.
"How to Cure Itching Skin Diseases," free.

RED ROUGH HANDS Softened and Beautified by CUTICURA SOAP.

WHY
use shells loaded with fine blasting powder,
WHEN
we load them for $2.00 a hundred with "Hazzard's rifle powder."
AT SOUTHWICK'S.
Telephone.

TRUST IN FOOD.

EAT PROPER FOOD AND SEE THAT YOU DIGEST IT.

Your health and strength depend on the food you eat—and the way you digest it.

Simplicity in diet and looking after your stomach may add several years to your life.

It will certainly make you happier, for unhappy people are generally dyspeptics.

The Shakers of Mount Lebanon are a peculiar people, with peculiar views.

They may not be right in everything, but they know how to live a healthy life. They take care of their stomachs. They live to a ripe old age.

When they have indigestion, they take a few doses of a peculiar cordial which they have for years prepared from medicinal herbs and plants. It is called the Shaker Digestive Cordial.

Shaker Digestive Cordial will cure indigestion immediately; permanently with the aid of a proper diet. It is a tonic for the stomach and for the whole system. It makes your food make strength, and this is the whole secret of strength, health and happiness.

Pale, thin, weary, worn out individuals, with no health, energy or ambition, will get strong and bright and healthy, by taking the Shaker Digestive Cordial.

Sold by all druggists at 10, 25, 50 cents and $1.00 a bottle.

CLOTHING.

WHY did we go into the bicycle business, and enter a field already well occupied with bidders for the patronage of the riders of the wheel?

BECAUSE we believe we are offering you a wheel which is in all points equal to any on the market. And in the very important matter of bearings is the BEST EVER PUT BEFORE THE PUBLIC.

The 3 BALL BEARINGS in the one we refer to and if you will call and examine it we can convince you in five minutes that our wheel,

THE WALTHAM COMET,

With its 3 BALL BEARINGS is the EASIEST RUNNING WHEEL IN THE WORLD.

All wheelmen and wheelwomen, and all interested in bicycling, are cordially invited to call at our store and have the new invention shown them.

MARTIN E. BENNETT,
Sole Agent for Newport.

Short top coats are popular just now.
They combine comfort and chic when made up correctly.
Otto knows how to make them and has the newest goods.
244 Thames St.

"Perfectly Satisfied,"
Is what my patrons say.
It is a fact that my Suits, Overcoats and Trousers are made better, fit as well, and will wear as long, as those costing very much more.
I make to order, Suits, $14; Overcoats, $15; Trousers, $4 and upward.
Not obliged to take goods that are not satisfactory in every way.
NEIL McLENNAN,
268 Thames Street, U. S. Hotel Building.

SPRING ANNOUNCEMENT.

You are cordially invited to inspect our Stock of Spring and Summer Woolens, the assortment is most complete.

Business Suits in beautiful over plaids, brown and gray effects, soft rich colorings, stylish designs, first-class fabrics.

Something more dressy you will see in cloths bought for Prince Albert Suits—a departure from the conventional blacks.

In cloths for Full Dress Suits we are showing the very latest weaves that are being worn by New York Swelldom.

Included in the above are our Novelties and Fancy Suitings. In Staples we have Serges, Cheviots, Boating cloths, Diagonals, Bannockburn's, Sanderson's Crombie's Domestics, in fact too great an assortment to be described.

Beside the Cloths the Fashion Plates will interest you. We have not only all the leading American Fashion Reviews but also the leading English Plates. Surely you can pleasantly and profitably spend a half hour or so with us gaining points in stylish dressing, and we assure you that your call will be most heartily appreciated.

LANGLEY & SON,
Tailors and Haberdashers, 174 THAMES STREET.

EASTER ANNOUNCEMENT

During the past week I have received a large supply of foreign and domestic fabrics, from a leading wholesale manufacturing establishment, and accordingly from now until Easter, I will make first-class suits, latest designs, at very reasonable prices. A golden opportunity. Call and see my excellent line of goods, first-class quality.

INSIGNIAS FOR MYSTIC ORDERS A SPECIALTY.

D. Russo, 6 Broadway.

SPECIAL SALE
—OF—
Lampson and Hubbard Hats,
To close out entire stock, $3 and $3.50
For $1.50.
Come early, before sizes are broken. See window.
J. K. McLENNAN.

H. D. Spooner,
TAILOR,
233 1-2 Thames St.

PRINTING AT DAILY NEWS JOB OFFICE.

WE ARE LOW PRICED.
People attracted to other stores are simply amazed when they visit us and learn our money-saving prices.
Scotch and English cheviots—all the new tans, browns and olives—Suits, $8.47, $9.00 and $15.
TOP COATS.
English covert cloths, guaranteed to wear 5 years, $8.47, $10 and $12. Largest and best assortment of men's pants, that cannot be duplicated for the price in Newport.
GLOBE CLOTHING CO., 201 & 203 Thames St.
CHEAPEST CLOTHIERS IN R. I. J. C. MAHONEY, MANAGER.

Ben-Hur Cycles
have arrived. Model 25, ladies' and gentlemen's, the wonder of the cycle shows at Chicago, New York and Boston, and wherever shown. The finest cycle the world ever saw. Call and see it at my new salesroom,
241 THAMES STREET,
The largest cycle store in the city. Repair shop at old stand, 99 Thames street. The largest and best repair shop in the city. All work promptly attended to. Prices the lowest.
GEO. W. SMITH, - - - Machinist.

"IVER JOHNSON."
An Honest Wheel at an Honest Price.
A wheel that is never seen in department or dry goods stores. Built on sound mechanical principles by mechanics of long experience. No better wheel made.
BAILEY & CO.,
Machinists, - 17 Mill Street.

In strength, in grace and beauty, in finish, in advanced improvements,
1897 COLUMBIAS
Surpass anything yet attempted in bicycle building.
C. C. & A. H. POPPLE, 134 Bellevue Avenue.

BICYCLES.

Victor Bicycles.
The only company that will insure your life for $5,000 against accidents caused by parts of wheel being made of stampings, sheet metal or case hardened bearings, is the Overman Wheel Co.
WM. H. HENDERSON,
SUCCESSOR TO
Whitten Cycle Co.,
3 TRAVERS BLOCK.

Eclipse Wheel
Stands the Test
ENGLISH AND AMERICAN TESTIMONIAL.
THE BALL CUPS WILL OUT GLASS.
Prices still $85 and $100 for the Eclipse all wheels.
I have on hand a few second-hand machines but little used.
C. F. D. Faverweather, Jr., Agent.

COAL AND WOOD.

GIVE A TRIAL TO MY
Lyken's Valley Coal.
—ALSO—
Fine Red Ash Coals.
All orders filled promptly.
T. SAMWAYS,
107½ Long Wharf.

PLYMOUTH COAL.
Plymouth WHITE ASH STOVE,
Plymouth No. 2 Chestnut.
Plymouth Red Ash Egg.
Wilkesbarre Egg.
FOR SALE BY
GARDINER B. REYNOLDS & CO.
Opposite Postoffice.

Seed Potatoes.
CHOICE STOCK.
RAISED ESPECIALLY FOR SEED.
Improved Robbins's Potato Planter.
Chittenden and Stockbridge Fertilizers.
GRASS SEEDS.
GARDEN SEEDS.
A. A. BARKER,
167 & 164 BROADWAY.

MILLINERY.

MILLINERY OPENING!
April 8, 9 and 10.
Latest Spring Styles.
A. A. WATSON. 31 CLARKE STREET.

Miss Katherine M. Hayes
Will have her second spring
OPENING of MILLINERY
Saturday, and Monday and Tuesday
of next week, at her parlor.
276 1-2 THAMES STREET.

M. E. Tobin,
48 Washington Square,
Opposite State House.
Correct Styles in both Imported and Domestic Creations
Will be displayed
WEDNESDAY, THURSDAY and FRIDAY, APRIL 7, 8, and 9.

FINANCIAL.

BrownBros.&Co.,
PHILA., NEW YORK, BOSTON.
We buy and sell all first-class
INVESTMENT SECURITIES,
We receive accounts of Banks, Bankers and Corporations, Firms and Individuals on favorable terms.
Letters of Credit.
We also buy and sell Bills of Exchange on, and make cable transfers to all points; also make collections and issue Commercial and Travelers' Credits, available in all parts of the world.
BROWN, SHIPLEY & CO., LONDON.

BLAIR & CO.,
BANKERS,
33 Wall Street, - - - New York.
INVESTMENT SECURITIES.

Travelers' Letters of Credit,
AVAILABLE IN ALL PARTS OF THE WORLD.
BANKING HOUSE OF
HENRY CLEWS & CO.,
11, 13, 15 & 17 Broad Street, New York.
MEMBERS OF THE N. Y. STOCK EXCHANGE.
Orders for securities executed for investment or on margin. Interest allowed on deposit account subject to check at sight. Act as Financial and Transfer Agents for Corporations.
Branch Offices 252 Fifth Ave., corner 25th St., 87 Hudson St., and 16 Court St., Brooklyn.

£ FOREIGN EXCHANGE. £
Exchange on all parts of Europe for sale at current prices. London Correspondents, Messrs. Morton, Rose & Co., Paris Correspondents, Messrs. Drexel, Harjes & Co. Foreign money bought and sold; also mutilated currency and silver.
A. S. SHERMAN, Merchants Bank.

The Sanitary Protection Association
OF NEWPORT, R. I.
The association furnishes to its members, at a nominal cost, a skilled examination of their premises to ascertain if the plumbing, drains, etc., are in a good and healthy condition.
For further information apply to
MR. CREIGHTON WITHERS,
Secretary and Consulting Architect.
Telephone connection. 22 Bellevue Avenue

WATER.
Persons desirous of having water introduced into residences or places of business should make application at the office of the Newport Water Works, 5 West Marlborough street. Office hours from 8 A. M. to 2 P. M.

NEWPORT DAILY NEWS AND THE NEWPORT JOURNAL.
T. T. PITMAN, PROPRIETOR.
Office, 207 Thames Street.
News, $6.00 a year. Journal, $2.00

TELEPHONE CALLS.
Business Office, down stairs, 6417-2
Editorial and Reportorial Rooms, up stairs, 6417-3
Publisher's Residence, 24 High St.

The Newport Journal contains the best matter in the Daily News each week, and will be sent anywhere in the United States, postage paid, for $2 a year in advance. Requests for change of address should give old address as well as the new.

ADVERTISING RATES.

Advertisements, without special position, $1 a square for the first insertion and 25 cents for each continuance. Ten lines, or less, nonpariel type (or five-sixths of an inch) make a square. Advertisements of five lines or less are taken at about one-half these rates. A discount is allowed on all advertisements ordered in the Daily for more than one week, or when both papers are used.

Yearly or Term Advertisers are limited to their immediate business, are guaranteed but five insertions in a week, and are allowed twenty-five changes a year. Electrotypes will be used without extra charge if solid metal; "wood backs" cannot be used with safety to the press.

Advertisers using both the daily and weekly papers receive a discount on the combined rates and gain the advantage of distinct classes of readers, no person reading both the daily and weekly. The Journal goes among people who read no other local paper.

PRINTING.

The News has six steam presses and has a large and well-appointed job printing office.

Newport Daily News

TUESDAY, APRIL 13, 1897.

A WISE LAW UPHELD.

There is a law in New York, and presumably in most of the states, which will not permit a person who has been convicted of crime to practice medicine or become a licensed physician. Under this provision a man was recently indicted, and subsequently tried in court and convicted, greatly to the disgust of certain persons who believe the practice of medicine should be open and free to all who may choose it as a profession or a business.

In this particular case, the accused set up two defenses, one that his conviction had taken place before the law was passed, and the other that the law was unconstitutional, in that it deprived a person of the right to earn his livelihood in a recognized profession. Both were overruled, and the defendant was convicted on both the law and the evidence.

The case was then appealed, and the court of appeals has confirmed the decision of the court below, and in doing so rendered an opinion of more than ordinary interest to the general public. It holds that the legislature has power to prohibit the practice of medicine on the part of any person who has been convicted of a felony either before or after the passage of the law, and goes on to show that the preservation of the public health is one of the highest functions of the government, and the legislature may undoubtedly provide the mode by which, in its judgment, the public health may be best protected. One of those modes is the safeguards thrown around the practice of medicine, such as learning and character. The legislature may and should require that those who practice medicine shall be persons of good moral character. The most delicate and important duties are intrusted to physicians. They are admitted into the family circle, become cognizant of the most important and sacred family secrets, are permitted to administer powerful drugs, and have the responsibility for and care of the lives, the health and the welfare of the members. It is only individuals of the highest character that should be entrusted with such privileges, and it is perfectly competent, therefore, for the legislature to prohibit criminals and felons from entering such a profession.

ONE BOSS FOR ANOTHER.

The overthrow of Senator Gorman of Maryland was hailed with pleasure throughout the whole country by both Republicans and the better class of Democrats. He was everywhere regarded as the most imperious "boss" in American politics, and in many respects the most objectionable. But it does not appear that anything in that line has been gained by the change which resulted in the choice of the present Senator Wellington, except the substitution of one boss for another.

It is quite possible that the people of the Peninsular state have become so accustomed to boss rule that they regard it as a reform to merely substitute one boss for another. It is certain that nothing more than this was accomplished by exchanging Gorman for Wellington, who is just now making an exhibition of himself that is by no means creditable. He it is who declares that no man shall be appointed to office in Maryland without his approval or consent. In this respect he puts himself above the heads of departments, and even the President himself.

Under ordinary circumstances the assumptions of such a man as Wellington would be deemed offensive and be spurned with contempt by those who are most intimately concerned. But these are peculiar times in the history of the Republican party. The Dingley tariff bill is before the Senate, and the administration has staked its all upon its passage. By some of its peculiar provisions the support of the gold Democrats is lost, and as the Senate is constituted the Republicans cannot afford to alienate any of their own members. And so it is probable that the demands of the new boss will be treated with as much deference and be as certainly obeyed as were those of the old one.

INEXCUSABLE.

Few things have appeared in politics more absurd than the present do-nothing policy of the House of Representatives, which proposes to lay off until after the Senate has considered and passed the tariff bill which has been sent over to that body for approval. So far as is known, not even the committees are considering any of the great problems of finance, foreign relations or anything else that concerns the American people. As a matter of fact, the House of Representatives has no committees to which business can be referred, and Speaker Reed does not propose to make it possible to proceed through the further organization of the body.

It is said that there is a precedent for all this, but if so it furnishes no excuse for the present and long-to-be-continued session of inactivity where there is so much that needs to be accomplished. Nothing can atone for inattention to duty or justify idleness where work is to be done and agents are paid for doing it. We doubt very much that this will prove to be good politics, though this is the only reason which can, or at least has, been given for the peculiar conditions that now confront the American people.

INVESTIGATIONS.

In speaking of the case of General Martin, the Springfield Republican says: "It is to be noticed that the Boston police commission requires a great deal of investigating. It was not so very long ago that the whole board was under the fire of a public inquiry. This is not helpful to the idea of state intervention in local control, and the legislature appears to recognize the fact. No less than three police commission bills have been turned down at the present session—one for New Bedford, one for Lowell and one for Holyoke. That is right. The way to bring permanently good local government is to let the localities affected sweat out their own salvation. They will do it if compelled to."

This is a wise conclusion. There has been altogether too much interference with town and city affairs in nearly all the states. New York has suffered greatly from legislative interference under the guise of reform, and Boston is now enjoying a similar experience. Self-government is one of the most inviolable rights of the American people.

We often hear the phrase, "as far as one can see," though very few have any just idea how far that is. It is now said on what appears to be good authority that the longest distance ever encompassed by the human vision, so far as the records go, is 183 miles, between the Uncompaghra peak, in Colorado, and Mount Ellen, in Utah. This feat was accomplished by the surveyors of the United States coast and geodetic survey, who are now engaged, in conjunction with representatives of other nations, in making a new measurement of the earth. The observers on the Pacific coast have been able to signal from Mount Shasta to Mount Helena, a distance of 190 miles, but have never been able to get a response. Between the other two peaks communication has been continuous for an hour or more on several occasions. The Uncompaghra is 14,309 feet in height while Mount Ellen is 13,100 feet. The longest distance that the human eye ever reached until this record was made was between Algiers and Spain, 165 miles.

A large and influential delegation from New England has gone to Washington to protest against those provisions of the Dingley tariff which threaten the prosperity of one of our most important industries. It is made up largely of representatives of shoe firms, one of the most important branches of manufacturing in this section. The members of the delegation object to the duty on hides as a matter of business only. In other words, they are willing that other people's interests should be sacrificed through politics, but ask to be spared themselves. It is to be doubted that they can convince the members of the Senate that there are any good reasons why New Englanders should force upon other sections burdens such as they are not willing to carry themselves.

An exchange, in speaking of the determination of Speaker Reed to await developments on the part of the Senate before going farther, says: "Meantime, what are the learned Congressmen to do toward earning their salaries? The Senate is likely to puzzle over the tariff question for an indefinite period. The House cannot adjourn pending their decision. Unless Mr. Reed relents and appoints one or two of the principal committees it must just sit around and look wise until the time when the Senators in their wisdom see fit to stop talking tariff."

Venus as an evening star is fast disappearing from the public eye. She was at her best on the evening of March 21, and is now rapidly drawing toward the sun, at the same time diminishing in splendor, and by the middle of the month will be too near the sun to be visible to the naked eye. She will pass between us and the sun will be in "inferior conjunction"—on the twenty-eighth. After that date she will be a morning star for the rest of the year.

It was announced some time since that Miss Susie Swift, a graduate of Vassar College, had joined the Salvation Army and had gone to work in the slums in true Army style. She afterward became a brigadier, and was credited with being a good worker. Her next step is into the Roman Catholic Church, where she proposes to continue slum work as before.

President Eliot is quoted as authority for the statement that, with similar examinations at Harvard and Radcliffe, the young women will show a higher average of distinction than the young men. This is apt to be the case also in schools which train pupils for college. What are the boys about in these days?

The late heavy rains have given the rivers a new impulse in their downward course to the Gulf of Mexico. It is the general opinion that the worst has not yet come, and that there will be more calls for help from our unfortunate fellow-citizens of the valley of the Mississippi and its numerous tributaries.

The news from Greece is about as uncertain and contradictory as that we have been receiving from Cuba. The Turks tell one story and the Greeks quite another as to the progress of the uprising which so seriously threatens the peace of Europe.

The Albany legislature has passed the bill creating the Greater New York over the veto of Mayor Strong. It will now go to the governor for his approval, and when his official signature is secured the deed will be done. There is no doubt concerning the governor's action in the case. The contest is about over, and Chicago should take notice.

Ohio has adopted the New York method of putting criminals to death, but the first attempt at electrocution proved a failure and the victim got a respite of two weeks for improvements and repairs to the machinery. He is doubtless hoping for better luck next time.

Mayor Ashley of New Bedford has taken the bull by the horns in removing the whole board of liquor license commissioners and appointing another. The liquor question has been uppermost in the public mind in that city for a long time.

According to the Woonsocket Call, Bryan is a wonderful man and growing in greatness every day. Fortunately, there is plenty of room for him in that direction.

The Greeks and the Turks are "getting together" somewhat after the manner of political factions in this country. They come to fight and not to shake hands.

The New York board of trade pronounces the Dingley tariff a failure, and Marshall Field, the Chicago merchant, pronounces it the worst he ever saw.

The General Assembly meets in Providence today. May the members live long and prosper!

THE MISSISSIPPI VALLEY.

Some of the disaster in the Mississippi valley is laid at the door of the late administration of the War Department. It is complained that the contracts for levee work last year were all delayed. The department was urged to take early action. All of the river authorities were predicting high water in the near future, and thought that whatever levee work was contemplated, or was in progress, it should be pushed as rapidly as possible. The desire was to secure considerable headway by the 1st of December. Instead of that, work was not begun until December, and the flood came before it had been advanced far enough to be effective.

It is also stated that the reports of the engineers proved to be remarkably accurate in every particular. At the very points where they had recommended additional work against very high water, that work, it has since been shown, would have been invaluable. The river is now pouring through breaks at several of these points, where, had the levees been heightened and strengthened in time, much valuable property, it is asserted, would have been saved. But it proved to be impossible to hasten the letting of contracts in the premises, and everything should have been in motion.

One explanation offered of the matter relates to the short commons upon which the government has been forced to exist for several years. The deficit in the revenues skimped everything. The corners were cut close in all of the departments. Contracts were delayed in every quarter, and in some quarters payments on work done for the government were delayed. The general management of affairs proceeded on a hand-to-mouth method, and to the detriment of both the government's interests and individual interests. Everything that could be postponed was postponed as long as possible where appropriations entered into the calculation.

It is considered that there is an additional argument in this for the amount of money proposed to be raised by the Dingley bill, and for the prompt passage of that measure. The government is committed to certain internal improvements which cannot be delayed without injury all round. If delay occur for want of funds, previous disbursements are imperiled, and sometimes are lost altogether. There are some friends of the Mississippi valley who believe that if the work recommended by the government's own officers for that river had been properly pushed by the War Department, some of the heaviest losses that have just occurred and are still occurring down there would have been averted.—[Washington Star.

BAIT FOR GUDGEONS.

A skillfully baited trap for people possessed of the mistaken notion that fortunes can be made out of nothing has been revealed by the collapse of the E. S. Dean Company in New York. This concern sent out seductive circulars broadcast, promising fabulous returns from investing in stocks, grain and provisions. These communications were so skillfully worded, and those who received them were in a large number of instances so gullible, that remittances soon began to flow into the coffers of this company.

In this country, where the average intelligence is so high, it should be known that it is impossible to insure profits from speculation on the grain or stock market. Any concern which promises sure returns from miscellaneous speculations may be set down as fraudulent. Brokers of standing generally refrain from even advising their customers regarding purchases, for the reason that the market is so extremely uncertain, and the brokers very well know that losses are more frequent than profits. If a man meets with a loss in speculation he often withdraws from the market, but very rarely does this occur when he makes money. His success tempts him to keep on until he is ultimately compelled to stop by bankruptcy.

Advertising signs are prominently displayed in Brooklyn railroad cars which read thus: "Why not add five to ten dollars a week to your income by investing a little money in grain or stocks?" This is another bait for gudgeons. The last thing the possessor of a small income should do is to intrust money to a concern which makes a promise of a return they know there is not one chance in one hundred of their being able to fulfill. People of small means should never engage in hazardous speculations. The savings bank is the place for their money. True, the income is small, but it is sure, loss being next to impossible. When a sufficient sum has been accumulated a house can be purchased, either for occupancy or for renting. It may be said that this is speculation, and so it is, but the risks do not compare in any manner with putting money in the hands of men who hold out false hopes of profits in grain and stock speculation. Sooner or later the man who seeks a quick road to fortune by this route will lose his all.—[Brooklyn Standard-Union.

COLLECTING STEAMBOAT PICTURES.

Elisha T. Jenks of Middleboro, an old steamboat man, visited a number of shipping offices along shore in Fall River recently. The object of his visit was to secure pictures of the old steamers Empire State and Metropolis, which used to ply between this port and New York years ago. His collection of pictures of the large steamers in the important shipping ports along the coast numbers about seventy-five, which is said to be the largest and most valuable in the country. Those are the only two he has failed to get, and with the object of obtaining them he visited this city.

He has tried the office of the Fall River line and also those of old shipping merchants, but has not obtained any of them as yet. In the hope of getting them he will make a trip to New York on one of the line steamers and will also visit Newport.—[Fall River Herald.

PROPOSALS.

FIRE DEPARTMENT.
Proposals.

PROPOSALS TO SHINGLE and repair Number 2 Fire Station and for placing doors in front of stalls.

Specifications can be obtained at Fire Department Headquarters, Monday, April 12. Prices to be sent to H. H. Tilley, Secretary of the Board of Firewards, before Friday, April 16.

The board reserves the right to reject any or all bids.
H. H. TILLEY,
Secretary Board of Firewards.

NOTICES.

CITY OF NEWPORT.

NOTICE TO LIQUOR DEALERS.

OFFICE OF CHIEF OF POLICE,
April 9, 1897.

NOTICE is hereby given to applicants for liquor licenses that no place not already licensed will be allowed to open for the new license year until in possession of their certificate of license issued by the License Commissioners.

Also that no applicant for license by transfer will be allowed to do business until their application has been granted by the License Commissioners.

Also that no slot machine or other device for gambling will be allowed in any licensed liquor place in this city, and all liquor licenses will be expected to comply with the requirements of the Board of License Commissioners.
H. E. READ,
Chief of Police.

Annual Meeting of the Jamestown and Newport Ferry Company.

THE ANNUAL MEETING of the Jamestown and Newport Ferry Company, in accordance with the by-laws of said corporation, will be held in the town council room, Town Hall, Jamestown, R. I., WEDNESDAY, April 14, 1897, at 1 o'clock P. M., for the purpose of electing directors for the ensuing year, and to transact such other business as may properly come before said meeting.
THOS. H. CLARKE, Secretary.
Jamestown, R. I., April 8, 1897.

THE WEATHER.

WASHINGTON, April 13, 8 A. M. For New England—Increasing cloudiness, with showers by Wednesday morning; Wednesday, rain; warmer; increasing southerly winds, probably high on the coast Wednesday.

FOR BOSTON AND VICINITY.

BOSTON, April 13, 8 A. M. For Boston and vicinity—Fair tonight; threatening and showers Wednesday; south to southwest winds.

WEATHER CONDITIONS.

An energetic storm is central near Milwaukee, moving northeastward. The area which has been or is now affected by the storm is large. It comprises nearly all the interior portions of the country, and rain is falling this morning at numerous points as far east as Detroit and south to Cincinnati. Threatening clouds extend eastward to Oswego. In Atlantic coast districts, the South and the Northwest the weather is fair. The storm will probably be in a position to be felt in our district by tomorrow morning, previous to which the prevailing clear skies will become cloudy. There is no great change noted in the temperatures, which are in general seasonable.

JOHN W. SMITH,
Local Forecast Official.

LOCAL CONDITIONS.

April 13.	7 h	12 h	14 h
Temperature,	46	45	53
Barometer,	30.50	30.45	30.42
Wind,	SW	S	SE
Weather,	Clear	Fair	Fair

MINIATURE CALENDAR.

TUESDAY, APRIL 13.

Sun rises.....5 h 05 m
Sun sets.....18 h 24 m
Moon sets.....3 h 00 m
Length of day.....13 h 19 m
Day's increase.....4 h 15 m
High water.....4 h 17 m; 16 h 43 m

WEDNESDAY, APRIL 14.

Sun rises.....5 h 04 m
Sun sets.....18 h 25 m
Moon sets.....3 h 24 m
Length of day.....13 h 21 m
Day's increase.....4 h 17 m
High water.....5 h 07 m; 17 h 20 m

THURSDAY, APRIL 15.

Sun rises.....5 h 02 m
Sun sets.....18 h 26 m
Moon sets.....3 h 48 m
Length of day.....13 h 24 m
Day's increase.....4 h 20 m
High water.....5 h 54 m; 18 h 02 m

Moon's Phases.

Full Moon, April 17, 1 h 25 m. W.
Last Quarter, April 23, 10 h 48 m. W.
New Moon, May 1, 15 h 46 m. W.
First Quarter, May 9, 16 h 37 m. E.

NEW TODAY.

[NO OLD ADVERTISEMENTS LISTED HERE.]

Lost—Watch; 4th page.
Riggs Cottages; 7th page.
Wanted—Laundress; 4th page.
Typewriter for Sale; 4th page.
Wm. B. Sherman, Jr.—Gloves; 8th page.
N. O. P. C. Co.—Spring Top Coats; 1st page.
Chas. E. Hammett, Jr.—New Books; 8th page.
To Rent—House at White Mountains; 4th page.
A. C. Titus & Co.—Enamel Bedsteads; 1st page.

Changes of advertisements should be sent in the night before, or early on the day of issue to insure insertion.

TO LET.

Cottage of twelve rooms, all conveniences, corner of Thurston avenue and Broadway.

HERBERT L. DYER,
Corner Bellevue Avenue and Bath Road.

GAS AND ELECTRIC LIGHTING APPLIANCES.

Electric Bells, Burglar Alarms, Speaking Tubes, Telephones, Gas Engines for Power Purposes, Heating Apparatus and General Repairs and Alterations.

PHILIP F. CONROY,
181 THAMES STREET.

The Liverpool and London and Globe Insurance Co.

49th Statement.

TOTAL ASSETS, $9,333,543.33.
SURPLUS, $4,093,460.33.

For Sale.

Cottage house with 10,000 square feet land on Mann avenue. A very desirable location and property in excellent condition. $6,000.

HENRY BULL, JR.,
REAL ESTATE AND INSURANCE,
197 Thames Street.

EASTER, 1897.

Russia Calf, Russet Vici, Kangaroo Calf and Patent Leather

BALMORALS, LATEST STYLES, $3 A PAIR.

Seabury Co.
214 THAMES STREET.

BOSTON HAIR STORE.

Having permanently located my business at
132 Broadway,
I desire a share of public patronage. Ladies will find it to their advantage to call and examine my stock of goods, such as switches, wigs, curls, bangs and puffs, all of the best imported stock. Hair goods made to order. Also ladies' toilet articles in great variety. Special attention paid to dressing, shampooing and cutting ladies' and children's hair and bangs.

MISS P. E. FAYERWEATHER.
Ladies' Eclipse Bicycle on Exhibition.

A NEW LOT OF
DESIRABLE MOULDINGS
Just opened. Call and see them. Prices low and work satisfactory.
C. Banning's, 67 Broadway.

AGENCY FOR BARRETT, NEPHEWS & CO. OLD STATEN ISLAND DYE HOUSE, ESTABLISHED 1840.

HELP WANTED.

WANTED—Neat, competent colored girl, to do general housework. References required. Apply Box 50, Daily News Office.

WANTED—Experienced laundress to take home family washing; Box 23, Daily News Office.

WANTED—Strong, willing girl for general housework. Apply at 6 Mill street.

WANTED—Capable girl to do general housework. Address Box 63, Daily News Office.

TENEMENTS, ROOMS AND BOARD.

TO LET—Furnished room with modern conveniences. Apply at 29 Mann avenue.

TO LET—To a small family, lower tenement on Clinton avenue, near Broadway. For particulars address Box 21, Daily News Office.

TO LET—One of the best stores on Thames street. Inquire at Mercury Office.

TO LET—Furnished, eleven-room cottage, stable and wind-mill, at West Ferry, Jamestown. Apply to Daniel Watson, 239 Thames street.

TO LET—Two-story cottage with nine rooms, 19 Kay street; modern conveniences. Apply at 21 Kay street.

WHITE MOUNTAINS.

TO RENT—Private house for summer months; 11 rooms, including kitchen, bathroom, laundry and stable. Apply by letter to Box 48, Daily News Office.

LOST AND FOUND.

LOST—Sunday evening, between Catherine street and Broadway, black onyx brooch with a pearl setting. Finder will be suitably rewarded upon returning to 10 Catherine street.

LOST—Saturday night, April 10, an open face watch, on Broadway. The owner will be found at the hospital.

LOST—Monday, April 5, a St. Bernard dog (female). $5 reward paid for her recovery. J. E. Kline, Indian avenue, near Third beach.

FOR SALE.

CALIGRAPH TYPEWRITER,
In good order, for sale. Price $25. Box 49, Daily News Office.

FOR SALE.

The YOUNG ESTATE on Broadway consisting of large dwelling, fine stable, and 15,801 square feet of land. Apply to
CHARLES B. MARSH, 138½ Broadway.

FOR SALE.

Cottage off Broadway, central; improvements. Desirable lot on Gould street. Two estates on John street.
CHARLES B. MARSH, Agency 138 Broadway.

WAGONETTE FOR SALE.

Barge to accommodate twenty-five people. Original cost $700. Will sell for $175. Apply or address Box 18, Daily News Office.

EGGS FOR HATCHING,

Of either Black Langshan or White Plymouth Rocks, can be obtained of Joseph L. Chace, Turner's road, Middletown, at 50c. per hatching.

LADY'S BICYCLE FOR SALE.

Victor, 1895, 28-inch wheel, in good condition. Will be sold at a bargain. Inquire at 15 Summer street.

Horses for Sale.

Sound and well broken, weight from 1,050 to 1,300. Apply to Daniel J. Buckley.

CITY STEAM LAUNDRY CO.,
220 THAMES STREET.

You are cleaning house—Send all your carpets, etc., to us. We will do them promptly and well.

THE BICYCLE That can be bought for a song is generally priced much too high.
Always remember that you run no risk, either bodily or financially, if you ride the old reliable

Stearns, Crescent and Tourist.

These makes represent the best that money can produce.
E. GRIFFITH, 158 THAMES STREET.

FINANCIAL.

Noon—Money on call, nominally at 1½ @ 2 per cent; prime mercantile paper, 3½ @ 4 per cent; exchange, firm, with actual business in bankers' bills at $4.87½ @ ¾ for demand and at $4.86 @ ¼ for sixty days; posted rates, $4.86½ @ 4.87 and $4.88 @ ½; commercial bills, $4.85 @ ¼; silver certificates, 62 @ ½; bar silver, 62½; government bonds, firm; new 4s, reg., 124½; new 4s, coup., 124½. Liquidation in Tennessee coal and iron on an extensive scale resulted in a concession of ¼ with a subsequent fractional recovery. The selling was the result of apprehension over the low price of ore from Lake Superior. The general market was stagnant and values were but little changed until near mid-day when the execution of supporting orders in the Anthracite coalers resulted in firmness in those stocks, all of them showing fractional recoveries. The railway shares were practically neglected, the specialties absorbing the bulk of the forenoon trading.

NEW YORK, April 13.

	Noon.
Atchison	10
Atchison preferred	19
Chicago, Burlington & Quincy	71¼
Delaware & Hudson	103½
Delaware & Lackawanna	150
General Electric	31
Louisville & Nashville	45¼
Missouri Pacific	15
New Jersey Central	29
Northern Pacific First preferred	35¼
New York Central	103¾
Ontario & Western	14
Pacific Mail	27
Reading	13¾
Rock Island	62¾
St. Paul	72¾
Omaha	55¾
Southern Railway preferred	25⅞
American Sugar Refining	114
Union Pacific	17¼
Leather preferred	31¼

A. O'D. TAYLOR,
Real Estate Agency, 124 Bellevue Ave.

SUMMER COTTAGES AND VILLAS. In and around Newport and Jamestown—all prices—$300 to $7,000. Very good ones at $500 to $1,500.

STORES FOR BUSINESS. On Bellevue avenue, Catherine street, John street, Prospect Hill street, Bath road, etc.

SPECIALLY DESIRABLE RESIDENCE FOR SALE. Close to Bellevue avenue—well suited for a home or for a private boarding-house, $6,750.

DIED.

AMBURST—In Jamestown, 12th inst., Ferdinand Amburst of Germany.
Funeral at St. Matthew's Church, Jamestown, Thursday, April 15, at 1 P. M.
MILLER—In Woonsocket, 12th inst., Edwin Bolton Miller, in his 73d year.
LUTHER—In Clayville, 12th inst., Vesta, wife of Rev. Nelson Luther, in her 75th year.
YOUNG—In Oakland, 10th inst., Clarissa D. Young, in her 77th year.

ROBERT O. COTTRELL, Undertaker and Embalmer, 322 & 324 Thames street. Residence, 104 Mill street. Telephone at office and residence.

Add 20 drops of Dr. Siegert's Angostura Bitters to every glass of impure water you drink.

Hood's Sarsaparilla is known to be an honest medicine, and it actually cures when all others fail. Take it now.

Tours to Washington and Old Point Comfort.

Royal Blue Line personally conducted tours leave March 26, April 2, and 20 and May 4. Parties leaving April 2 and May 4 spend five days in Washington; rate $27 from Boston. Tours of March 26 and April 20 spend three and one half days in Washington and one day at Old Point Comfort and Fortress Monroe, rate from Boston $20.50. Tickets cover every expense including accommodations at best hotels, side trip to Mount Vernon, visit to Philadelphia and privilege of stop-over in New York. Proportionate rates from other points in New England. Independent tickets good any date at reduced rates. Illustrated itinerary on application to A. J. Simmons, N. E. A., 211 Washington St., Boston.

Tour to Washington and Old Point Comfort.

Tuesday, April 20. Delightful tour to Washington and Old Point Comfort via Royal Blue Line; three and one-half days in Washington; trip to Mount Vernon; one day at Old Point Comfort and Fortress Monroe; visit to Philadelphia; privilege of stop over in New York. Every detail first-class; $20.50 covers every expense. May 1. Tour to Washington with five days at the National Capital; rate $27. From Newport $1 less. For illustrated itinerary call on or address A. J. Simmons, N. E. A., 211 Washington Street, Boston.

UNFURNISHED HOUSES FOR RENT

Summer street,	$400.
Mann avenue,	400.
Bliss road,	400.
Thurston avenue,	300
Half house, Rhode Island avenue,	350
Half house, Everett street,	300.

UNFURNISHED HOUSES we have a list from $300 to $7,000.

We would particularly mention one on Cranston avenue for $400, and one on Powell avenue for $600.

All matters connected with buying, selling and renting real estate attended to and satisfaction given.

SIMEON HAZARD,
Real Estate Rooms, - 94 Broadway.

INSTRUCTION.

Prof. L. Louis, of Boston,
Organist & Musical Director St. Joseph's Church, Teacher of Piano, Organ, Voice Culture and Singing (Italian Method).
Studio, 131 Broadway. Hours, 10 A. M. till 9 P. M.

HARRY K. HOWARD,
Teacher of Violin and Cornet
COR. SPRING AND CHURCH STREETS.

Alfred C. Langley, A. M.,
PRIVATE TUTOR,
Piano Instruction and Accompanying.
1 School Street. Call from 1:30 to 3 P. M.

EGGS FOR HATCHING.

Barred Plymouth Rocks.
Light Brahma White Leghorn Cross.
White Wyandottes.
$1 per setting. $4 per 100.
Black Langshans $2 per setting.
J. E. KLINE, Indian Avenue, near Third Beach.

NEWPORT NURSERY COMPANY
OFFERS A FULL ASSORTMENT OF
Trees and Shrubs
FOR SPRING PLANTING.

We offer most of the NEW and RARE sorts, including Herbaceous plants, Roses, Rhododendrons, Azaleas, Andromedas, Hypericums, Irises, Lilies, Hydrangeas, Vines and Climbers.

Also fine specimens of English Hollys grown in Newport without protection in winter, and so proven suited to our climate, the New Lilacs, and other recent importations.

When desired will contract to lay out and plant estates large or small under the supervision of one of Newport's well known gardeners. Everything warranted as represented. Seaside planting a specialty and with plants grown in seaside exposures.

Apply for further information to Richard Gardner, Superintendent, on the premises, Vernon avenue, or address Newport Nursery Company.

The Allen Restaurant,
139 THAMES STREET,
Newport, R. I.
MEALS AT ALL HOURS.
OYSTERS, CLAMS, SALADS, BROILED LIVE LOBSTERS, HOME-MADE PIES, BREAD, CAKES and ICE CREAM.
D. B. & J. T. ALLEN, Proprietors.
Telephone connection.

CITY STEAM LAUNDRY CO.,
220 THAMES STREET.
Carpets, Carpets, Carpets to Clean.

GREECE'S CAMPAIGN.

CONTINUED FROM FIRST PAGE.

ing. This body will be divided into six separate detachments, each ably directed and having a separate destination, with the view of raising the flag of the cross in a certain locality, increasing its numbers as much as possible and harassing the rear of the Turkish force, which will be directed from Jania against the Greek regulars who will operate against the Turks from Arta.

The Greek government has given "strict orders" to stop the departure of this force of "irregulars;" but, it is semi-officially explained, the Greek commander at Arta, Colonel Manos, is "unable to spare men to intercept them." Nobody ever expected he would be able to "spare men" to do so. The Ethnike Hetairia probably counts him among its devoted members, as it does nearly all the officers in the Greek army, and the colonel can be counted upon not to interfere with the carefully prepared plans of the national league, which will make Greece a country worthy of its glorious traditions, or succumb, bravely struggling to the last, in its efforts to bring about a realization of the dream for which its members have sworn to sacrifice their lives and all their belongings.

Reports from Arta also show that, should open hostilities break out there in the near future, the Greeks will probably be able to snatch at least several temporary victories from the Turks, as the Greek positions are much stronger than those of the Turks, who, owing to the recent heavy rains and bad roads, will have much difficulty in communicating with their base of supplies at Jania, even if the Greek "irregulars" are not in their way to prevent them from doing so. On the other hand, the Greeks are able to reach Arta from Athens in twenty-four hours, thus giving them a fine base of supplies, an immense advantage in a campaign such as the one planned by the Greek leaders. The volunteers from this city have already reached Arta and more are on the way there. It is the intention of the Greeks, when all is ready, to attack and capture Janina, which, according to the treaty of Berlin, rightfully belongs to Greece.

To Cut Off Salonica.

Finally, another force of "irregulars" is preparing to cut off the Turkish communications with Salonica, from where the Turks at Elassona derive their supplies. If the attempt is successful, and there seems no reason why it should not be so, the three Turkish army divisions, the eastern, near Salonica; the central, at Elassona, and the western, at Janina, in addition to the army corps at Grevena, will be cut off from communication with each other. In addition, the Greek fleet proposes to make things lively off Salonica itself, in order to prevent the landing of supplies there.

The first move in the plan of campaign was at Baltino, which was occupied by the Greek irregulars after they had driven the Turks out of the place, nearly capturing the Turkish garrison. From there the Greeks pushed on to the vicinity of Grevena, cutting off Turkish communication with Janina. The next move will be from Arta, and it will be followed by an attempt to cut the Salonica line. The blockade of that port should follow. A strong Greek fleet is off Arta, ready to render effective service in that vicinity, another Greek fleet is off the island of Skiathos, prepared to strike at Salonica, and Greek fleets are off the island of Skyra, prepared to attack the Turkish islands in the Aegan sea. When the communications of the Turkish division at Janina are cut off, its position will be precarious, especially in the event of a rising of the Albans in its rear, which is one of the objects which the Ethnike Hetairia has in view.

It is a significant fact, pointing to the way the wind is blowing, that the Greek government has telegraphed to Colonel Berthes, who has promised to bring with him two thousand Italian volunteers, telling him to hold himself and his men in readiness to come here at any moment.

All the Greek deputies have been summoned to attend the next meeting of the Boule, when an important pronouncement is expected. The powers, however, are still trying to avert war, but there is little prospect of success in that direction.

It is stated that the French ambassador at Constantinople, M. Gambon, has been instructed to draft an autonomous constitution for the island of Crete, allowing the Cretans to chose their own governor and providing for a simultaneous Greek and Turkish evacuation of the island. It is feared that these efforts will turn out to have been made too late.

GENERAL ASSEMBLY.

January Session Resumed After the Long Recess.

[Special despatch to the News.]

PROVIDENCE, April 13.—The General Assembly resumed its January session this morning. It has been decided that the speaker of the new house of representatives will be J. Edwin Studley of Providence. It was thought that Frank E. Holden of Woonsocket would be the nominee, but he has withdrawn.

It was also learned this morning that there will be opposition to Thomas Z. Lee's re-election as reading clerk of the house, and that his opponent will be Isaac H. Southwick of Providence. There will be no opposition to Recording Clerk Mowry.

Governor Lippitt was not present, and Lieutenant Governor Allen presided in the senate.

Mr. Freeman introduced a resolution granting the use of the state house in Providence to the commissioners for the revision of the state constitution, to hold a hearing on the afternoon of April 20, and other dates that may be necessary. Passed.

Mr. Brown of Warren presented a resolution of the town council of that town, asking for legislation to amend the laws so that the railroad commissioner will have authority to order the erection of new railroad depots when he deems it necessary. Referred to the judiciary committee.

Mr. Kenyon introduced a resolution authorizing the state camp ground commission to extend the wharf at the camp two hundred feet into the bay. Passed.

The house was occupied most of the time in clearing its files of dead bills. They were reported from the committees and placed on the calendar, and will be indefinitely postponed tomorrow.

Mr. Buffum introduced a resolution changing the name of the Bailey's Beach Association to the Sporting Rock Association, and another allowing Sarah G. Woolsey to adopt her niece, Isabella G. Woolsey. Both were referred to the judiciary committee.

Mr. Price introduced a resolution appropriating $5,000 to meet the expense of Rhode Island's part in the dedication of the Grant memorial. The resolution provides that the governor and his personal staff, the chief of the brigade of militia, the machine gun battery, the Providence company of Naval Reserves and four companies of the brigade be selected to represent the state. The resolution was passed.

Mr. Gates introduced a resolution appropriating $1,000 for new uniforms for the militia. Referred to the committee on militia.

Both houses adjourned to Wednesday at 11 o'clock.

TO CURE A COLD IN ONE DAY.
Take Laxative Bromo Quinine Tablets. All druggists refund the money if it fails to cure.

Fell from a Wagon and was Killed.

FALL RIVER, April 13.—Henrique Cota, seven years old, died at the hospital during the night, of horrible injuries received on Lindsey street during the day. The wheel of a gear owned by J. H. Wilson and laden with Sagamore mill cloth passed across his thighs, practically cutting the body in two. The lad had been riding on the gear, but how he happened to fall under the wheels is not known.

Two Providence Drug Stores Entered.

PROVIDENCE, April 13.—Two drug stores located on Broadway were entered by thieves last night. At C. D. Lathrop's, 136 Broadway, the thieves pried open the side door, stealing about $15 from the cash register and a quantity of California wine. At Hall & Lyon's, 159 Broadway, they broke the transom and entered, but secured less than a dollar in money, although they took a number of small articles the value of which has not yet been learned.

COMMON PLEAS COURT.

The court had a broken session this morning. Judge Douglas presided. The grand jury, having required more evidence, which the sheriff had to seek in far Tiverton, was not ready to report, and a recess was taken.

The case of Ruth M. Franklin vs. Robert S. Franklin was continued, and Colonel Honey having appeared in behalf of defendant in the case of Augustus M. Bailey vs. Elizabeth H. Alexander, the default and judgment may be removed. Henry J. Jones vs. Abbott Lawrence, one of the cases marked "trial," is supposed to be likely to be disposed of without trial.

About 11 o'clock the court re-assembled. The petit jurors were present and the roll was called and twenty-five men were sworn or, to be more exact, twenty-four were sworn and one affirmed. After a proper pause, there being no case to try, the petit jurors were excused till 9:30 a. m. tomorrow. Then another recess was taken.

About 12:15 the court resumed his seat and for some time there was a silent session.

At 12:32 the grand jurors came in with four indictments, the defendants and offences charged being as follows: James Riley, *alias*, assault and battery; Joseph H. Tottman, forgery; Robert H. Jones, forgery; Bernard McDonald, breaking and entering in the night-time and larceny.

James Riley was not present. Tottman was arraigned and pleaded not guilty. The paper forged is on the National Bank of Wickford, for $50, in favor of E. W. Campbell, and was "uttered" to Christian Anderson. Jones pleaded "nolo." Sentence was deferred. Deputy Sheriff Kauil was taken as surety in $1,000. McDonald pleaded "nolo" and his sentence was deferred. He recently broke into the shop of Dalton B. Young, and according to the indictment took about $26 in money. His bail was fixed at $500.

Another prisoner was in court, Thomas Burns, formerly indicted with Daniel Sullivan, who has not been found. Burns pleaded not guilty to the charge of breaking and entering in the day-time and larceny, and the case is set for trial. Bail was fixed at $500.

The city solicitor's criminal docket is in order for trial Thursday and the attorney general's next Monday.

The assistant attorney general went over his docket with some care. The indictment against George Bales, Alfred Smalley and Charles Redfern was passed by the two last-named having paid costs and the first being now in the United States service. Others were passed over. James Shea's case was continued, Thomas Higginson, John Garvey, Patrick Acton and Joseph Hughes were severally awarded a "nol pros," and Emma Brown's case was continued.

The "scire facias" cases were stirred up a little and some who had long neglected a chance to pay something and be released now have judgment entered against them. These include Patrick Coffey, Philip McManus, Patrick Burke, James Melvin (two cases), Cornelius Coffey and William Porter, the amount in each case being $100 and costs. In another case against Patrick B. Burke the entry had been made "settled," but Mr. Dubois insisted that he had not consented to such an entry.

"Sci fa" cases against John J. Coffey and William Farrell were discontinued, as Farrell, who was the defendant in the original case, is now serving a sentence. The liquor appeals of John F. Holland (two cases) and Arthur L. Griffith were continued, two against James J. O'Brien were discontinued and the remaining two, against Aaron W. Mitchell, were marked for trial.

At 1:08 the court adjourned to 9:30 a. m. tomorrow, with a prospect of little to do.

HOG ISLAND SHOAL LIGHTSHIP.

On account of some trouble experienced in obtaining the appropriation for the proposed new Hog Island Shoal lighthouse, orders have been issued by the inspector of the Third lighthouse district at the Staten Island headquarters to the effect that, as the present lightship in use is out of repair, she will be laid off for an overhauling this summer, and will be replaced by another ship from the lighthouse depot.

BICYCLE COLLISION.

There was a serious bicycle collision on Broadway at an early hour last evening. Miss Hattie Patterson was riding through Gould street towards Broadway, when she ran into Mr. William Hayman, who was passing down Broadway on his wheel. Both were thrown, Miss Patterson very violently, striking her head and becoming unconscious. A large crowd gathered and the injured woman was taken into the residence of Mr. G. B. Reynolds, where she was cared for. Later she was conveyed in the ambulance to her home on Ayrault street. The right side of her face was badly bruised and she also sustained other injuries. Mr. Hayman escaped with minor bruises. Neither Miss Patterson or eye-witnesses of the accident blame the young man.

LOCAL BRIEFS.

—Miss Ellen F. Mason of Boston is in town.

—Passenger travel on the Wickford route is increasing.

—Rev. J. F. Sullivan of Providence is visiting in this city.

—Mr. Gordon McKay of Boston has arrived for the season.

—Mrs. G. K. Warren and Miss Warren have arrived for the season.

—Stone Mill Lodge of Masons will give a ball in Odd Fellows' hall April 20.

—Mr. Louis Doucette has returned from St. Augustine, Fla., where he has been spending the winter.

—Mr. and Mrs. Elbridge T. Gerry of New York and Judge W. W. Douglas are at the Muenchinger-King cottage.

—The district court had a very quiet session this morning. There was no criminal business for consideration.

—Mr. John B. Greer and the Misses Greer, who have been spending the winter at St. Augustine, Fla., have returned here.

—Mrs. E. F. Rook and Miss Rook have returned from New York, and are occupying the Jay cottage on Bucus Vista street.

—It is stated that Mr. and Mrs. Cornelius Vanderbilt will spend the greater portion of the coming season abroad.

—The license commissioners were about the city yesterday, looking for places for which applications for licenses have been made.

—Martin Kelly has been arrested on a charge of non-support. He pleaded not guilty at the Police Station and expects to give bail during the day.

—Mr. George W. Weld, who is the owner of the large schooner yacht to be built by the Harlan & Hollingsworth Company of Wilmington, Del., is in town.

—Special services, in charge of Rev. Augustus S. Clarke of Lincoln University, will be held in the Union Congregational Church each evening this week except Saturday.

—Thomas Burlingham this noon sold the Devens house on Mary street to John Tucker, for $80. The house is to be torn down, and the land will be thrown into the Birchhead grounds.

—Late arrivals at the Ferry House include F. H. Elsbree, B. J. Brierly and William Barrett of Providence; W. L. Glavin and T. T. Brown of New York, and G. W. Bartholomew and W. C. Shute of Boston.

—Training ship Essex, Commander E. T. Strong, with naval apprentices on board, has arrived at Kingston, Jamaica, two days ahead of schedule time. She will remain at Kingston about a week and then sail for Key West, where she is expected to arrive May 5.

—Among the appointments at the closing session of the New England Conference of the Methodist Episcopal Church, held at Lowell, Mass., yesterday, were those of Rev. Henry Hanson and Rev. Charles Paulson, both formerly of this city, to the Swedish churches in Boston, and in East Boston and Cambridge, respectively.

—The West Broadway base ball team has been organized for the season, with the following players: J. Sullivan, centre field; Corridon, pitcher; P. Kirby, first base; T. Leary, second base and captain; J. Murphy, third base; D. Sullivan, short stop; J. Fogarty, right field; J. Adams, centre field; J. Doran, left field. The team is open to play any nine in the city.

—Mrs. Francis Ormond French and Miss French will sail for England tomorrow on steamship St. Paul, to spend the months of May and June with Colonel and Mrs. Herbert P. Eaton at their new home on Upper Grosvenor street, London, England. Miss French will be presented at the queen's drawing room early in May by Mrs. Hay, wife of the American ambassador.

—Friday evening at the First Baptist Church Dr. George B. Peck of Providence will be ordained to the Baptist ministry. Dr. Peck was at one time chemist at the Torpedo Station, and later a practising physician in Providence. The date of his ordination is the anniversary of his mother's death, which he selected in order to commemorate that event.

—The program for the meeting of the Rhode Island State Federation of Women's Clubs, to be held here Saturday, April 24, is not yet prepared, but it is known that Professor Morse of Salem will make the address. The members from up the river will come here in a special boat, and will be provided with a dinner at Masonic hall, for which Muenchinger will serve.

—A reception to Rev. E. S. Kilpatrick, the new pastor of the Second Baptist Church, will be held Thursday evening at 7:45 o'clock in the Sunday school room. It will be of a somewhat informal character, being intended to introduce the pastor to the members and to the people of the city. There will be a musical program, short devotional exercises and brief addresses by local clergymen. At 8:30 a collation will be served by the ladies of the church and a general family gathering will follow.

CHINESE LABORERS AT THE NASHVILLE EXPOSITION.

Secretary Gage and the immigration officers of the Treasury Department are perplexed as to the best course to pursue in the matter of the immigration of about two thousand Chinese laborers for work in connection with the Chinese exhibit at the Nashville centennial exposition. They are brought here by the exhibitors for the erection of native buildings and other work in connection with exhibits from the celestial kingdom. Their importation is tacitly authorized by the act of Congress providing for the admission of exhibits from foreign countries, which permits the landing of the laborers necessary to the proper arrangement of the exhibits regardless of the alien contract labor law and the Chinese exclusion act, on condition that persons excluded by those laws give bonds to leave the country at the close of their work at the exposition. The importation of Chinese laborers is said to be far in excess of the number actually required for the exhibits, and it is feared that the majority will take up their residence in this country in spite of their bonds. This course is easy in the case of the Chinese because of the extreme difficulty of identifying them again after they have once obtained a foothold.

They came in swarms under similar conditions at the Columbian exposition and at the Atlanta exposition, and despite efforts to see that all were deported, it is a notorious fact that a great many of them are still in this country. Secretary Gage and Commissioner General Stump have the matter under serious consideration, with a view to the formulation of regulations which will limit the number of Chinese laborers admitted for work at the Nashville exposition, and at the same time insure their subsequent deportation to China.

A BIG ENGINEERING WORK.

The triumphs of modern engineers over natural obstacles know no limit. The latest achievement which has been brought into public notice is the diversion of the river Periyar from its natural outlet in the Indian ocean to the bed of the Vaigai, which flows eastward into the Bay of Bengal.

The district round Madura, in the Madras presidency, had long suffered from want of water for irrigation, and it was decided some years ago to relieve it in the manner described. The work involved the construction of an enormous dam, 178 feet in height, impounding the waters of the Periyar, and forming a lake which, when at its highest level, will have an area of 7,451 acres, or nearly twelve square miles. An open cutting over a mile in length and twenty-one feet wide, followed by a tunnel of about the same length and with a sectional area of ninety square feet, conveys the stream across the watershed to the Vaigai. Eighty miles lower down it is distributed by artificial canals in the Madura district.

To provide for floods, which at times are very severe, an overflow "saddle" has been provided in the watershed separating the two districts, so that when the level rises thirty-one feet above the cutting it shall escape by this means. The difficulty of the work may be imagined when it is stated that it was carried on in an uninhabited jungle, twenty miles from the nearest cultivated land and eighty miles from a railway station, and that, owing to the unhealthiness of the climate at certain seasons and the prevalence of floods, the engineers could only work for three months of the year.—[London Times.

BOSTON'S NEW STATION.

Norcross Brothers have secured the contract for the erection of the new Southern Union station in Boston, and a matter which has been keeping many contractors in doubt for two weeks or more has been settled. The contract amounts to a little less than $2,000,000 and work is to be started next week. The station is to be constructed of Stony Creek granite. The contract will give employment to a small army of men, for it is one of the conditions of the contract that the work is to be pushed with all possible expedition.

The other bidders were Charles E. Clark of Boston, Woodbury & Leighton of Boston, Horton & Hemenway, of Providence and J. W. Bishop & Co. of Worcester, who submitted bids on the superstructure, while there were fifteen or more bidders for the substructure and excavation.

There are three great contracts for the erection of the station. One of these is for the excavation, foundations and waterproofing of the head house; another for the superstructure of the head house, and the third for the great steel train shed. It is the first two of these contracts which have been let. The contract for the train shed was let to the Pennsylvania Steel Company some months ago, and that company has already made several deliveries of steel.

House Cleaning TIME.

WHITE WASH BRUSHES, - - - 25c.
STEP LADDERS, - - - - - 80c.
WOOD PAILS, - - - - - 12c.
SCRUB BRUSHES, - - - - - 15c.
BROOMS, - - - - - 25c.
CARPET BEATERS, - - - - - 25c.
CARPET STRETCHERS, - - - - 25c.
CARPET TACKS, - - - - - 3c.

WALSH BROTHERS,
222 Thames Street.

Spring Lamb and Peas!

Absolutely the first Island lamb of the season.

Special sale on Saturday of my celebrated Spice Cured Corned Beef. Prices extremely low.

—AT—

ROONEY'S MARKET.

Easter Specials!

WHITE AND UNBLEACHED

TABLE LINENS

From 25c. to $2 a yard.

Napkins and Doylies.

CHENILLE TABLE COVERS,

Heavy quality, 1 1-2 yard square, at 95c. each.

LEVY'S,

76 Broadway.

—FOR—

NICE NATIVE VEAL,

Fresh Spinach and Kale,

EXTRA NICE

Baldwin and Greening Apples,

GO TO THE

POINT MARKET.

Gladding & Son, Bridge & Washington Sts.

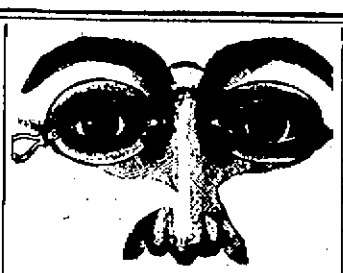

EYE COMFORT.

You may not think your eyes in a condition to make glasses a necessity. In many cases of slight defects, glasses are a luxury, aiding the vision and relieving the strain. A careful examination and honest advice is what I give you, besides adapting the frame to the face for comfort and appearance.

MUELLER,

Scientific Optician, Bellevue Avenue.

BRUNSWICK CIGARS.

J. D. RICHARDSON & CO.,

OPPOSITE POSTOFFICE.

Time is Very Precious

Where your sight is concerned. If you have the least trouble with your eyes, delay may prove more serious than you imagine. You can have your eyes examined here without cost to you. If you do not need glasses we will tell you so.

Wilson, - Optician,

88 BROADWAY.

NOW IS THE TIME

To build up your system with a good iron tonic.

DR. HURLEY'S IS THE BEST.

THE HUB PHARMACY, 176 Thames St.

E. S. BLUMENKRANZ, Pharmacist.

Telephone.

THE CITY OF NEWPORT.

Notice of Applications

—FOR—

Liquor Licenses.

AT A MEETING of the Board of License Commissioners of the City of Newport, held Tuesday, March 30, 1897, the following named persons made application for liquor licenses, under the provisions of Chapter 102 of the General Laws of Rhode Island, to sell pure, spirituous, intoxicating and malt liquors within the limits of the city, viz:

First Class.

Bryer Peleg & Son, 25 Broadway.
Corbett Patrick H., 503 Thames street.
Dennisten Thomas, 27 and 29 Kinsley wharf.
Garrettson Frederick P., 10 and 20 Washington square.
Horgan Patrick H., 221 Thames street.
Lyon Timothy J., 3 and 5 Bull's wharf.
Martin John T., 558 Thames street.
Sayer Brothers, 280 Thames street.
Sheehan Dennis W., 18 and 20 Kinsley wharf.
Voigt Ernst, 528 and 530 Thames street.

Second Class.

Adam John, 104 Thames street.
Alexander John, Germania Hotel, 23 Slate street.
Andersen Christen, 20 Prospect Hill street.
Barker William A. and Albert G. Groff, 80 and 93 Bridge street.
Barry Lawrence J., 470 Thames street.
Brakhust Albert, 255 Thames street.
Buckley Daniel J., 511 Thames street.
Burke Patrick B., 1 West Broadway.
Burkinshaw Albert, 420 Thames street.
Burns John, 11 Duke street.
Burns Timothy, 75 West Broadway.
Coen Joseph V., 111 Long wharf.
Coffey John J., 86 West Broadway.
Condon Patrick B., 10 Long wharf.
Condon John J., 35 Long wharf.
Conlecney James A., 622 Thames street.
Conlecney James J., 49 Hammond street.
Corridon John H., 10 Duke street.
Corrigan Michael J., 58 Levin street.
Curran Crohare D., 38 Bath road.
Curran Michael, 35 West Broadway.
Dennisten Thomas, 27 and 29 Kinsley wharf.
Dwyer Philip, 109 Long wharf.
Egan James, 40 and 45 West Broadway.
Eberhardt William J., 13 and 15 Franklin street.
Finn John H., 497 Spring street.
Hall Frank S., 515 Spring street.
Hertzog Paul, 32 Washington square.
Horgan George P., 10 Franklin street.
Horgan Maurice S., 8 Duke street.
Horgan Patrick H., 68 West Broadway.
Houghton George E., United States Hotel, corner Thames and Pelham streets.
Hynes Thomas F., 455 Spring street.
Johnson Michael J., 110 Thames street.
Kearney Michael H., 277 Thames street.
Kelley Joseph, 17 Dennisten street.
Kerins John, 663 Thames street.
Lowney John, 128 Long wharf.
Lowney John, 412 Thames street.
Manning Michael, 670 Thames street.
Martin John T., 115 Thames street.
McDermott Charles, 13 Prospect Hill street.
McGowan Daniel J., 12 and 14 Washington square.
McLaughlin Cornelius, 499 Thames street.
Mitchell John, 481 East Bowery street.
Murphy James, 62 Dixon lane.
Murphy John J., 459 Thames street.
Murphy Michael J., 428 Thames street.
Murray Michael F., 0 Market square.
Nolan John H. and Benjamin J. Bryer, 37 Bath road.
Nolan Patrick, 106 William street.
Oakley Francis, 300 Thames street.
O'Brien William S., Ferry House, 11, 13 & 15 Touro street.
O'Connell Timothy B., 140 Long wharf.
O'Neill Michael, 16 Long wharf.
Ormsby William, 293 Thames street.
Owen John A., 7 Duke street.
Perry Ross W., 8 Prospect Hill street.
Pinto Michael P., 462 Thames street.
Quigley William, 83 Long wharf.
Rife Uriah L. and Louis Vincent, 338 Thames street.
Rile, William D., 269 Thames street.
Ritt Charles, 32 Market square.
Shea John J., 42 Burnside avenue.
Shea Daniel, 632 and 634 Thames street.
Shea Patrick, 78 West Broadway.
Sheehan Daniel B., 3 West Broadway.
Sheehan Patrick, 50 West Broadway.
Sheehan Patrick, 114 Thames street.
Shields Edward, 127 Long wharf.
Stone Alfred, 416 Thames street.
Sullivan Charles H., corner West Broadway and Collins street.
Sullivan Daniel K., 47 William street.
Sullivan Dennis J., 601 Thames street.
Sullivan George W., 100 Levin street.
Sullivan James J., 82 Callender avenue.
Sullivan Jeremiah T., 467 Thames street.
Sullivan Timothy, 41 Bath road.
Sullivan Patrick, 659 Thames street.
Sullivan William P., 8 Kinsley wharf.
Sweeney Robert J., 5 and 7 DeBlois street.
Tifft John H., 119 and 121 Thames street.
Trager Charles A., 8 Middleton avenue.
Tucker John C., 19 Duke street.
Voigt Ernst, 528 and 530 Thames street.
Walsh Daniel J., 8 West Marlboro street.
Walsh Patrick, 596 Thames street.
Weaver Alva F., 703 Thames street.
Wilkinson Thomas B., 295 Thames street.
Yates William, 454 Thames street.

The Board of License Commissioners will be in session at their office in the Mercury Building on **Monday, April 19, 1897, at 2 o'clock P. M.**, when opportunity will be given for remonstrances to be heard before acting upon said applications or granting licenses under them.

Published by order of the License Commissioners. E. W. HIGBEE, Clerk.

Curtain Poles

—AND—

FIXTURES

Complete poles in walnut, ash, ebony or mahogany with all brass trimmings, for 23c., 49c.

Complete poles in walnut or ash, with all wood trimmings, for 39c.

Complete poles in old oak with old oak trimmings, for 49c., 73c., 95c.

WHITE ENAMEL POLES, BRASS POLES, CURTAIN PINS, ETC.

—AT—

A. C. LANDERS'S,

157 THAMES STREET.

Music Hall,

248 & 250 THAMES STREET

Dancing and Banquet Halls:

Ample Ante-Rooms with all modern conveniences.

For terms and particulars apply to D. W. Sheehan, Wholesale Wines, Liquors, 18 to 20 Kinsley's wharf.

Coggeshall Farm

EGGS.

LANDERS & PECKHAM,

142 THAMES STREET.

PIANOS AND ORGANS.

EASTER NUMBER

—OF—

Ev'ry Month

JUST RECEIVED.

An Extra Good Number.

An Easter Solo (Why Seek Ye Here the Living?) "Amaranthus," by Gilder. Elegant piano solo. "The Lass from County Mayo." Song and chorus. With fine Literary Matter.

A GREAT SALE EXPECTED.

JOHN ROGERS,

210 THAMES STREET.

FISCHER

ESTABLISHED 1840.

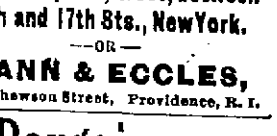

PIANOS

RENOWNED FOR TONE & DURABILITY

The wonderful popularity enjoyed by the

FISCHER PIANO

For the past FIFTY-SEVEN YEARS without a parallel in the history of the piano world. During this period over

100,000

Pianos have been manufactured by this firm.

Grand and Upright Pianos

In rare woods and chaste designs. Write for illustrated catalogue.

J. & C. FISCHER,

33 Union Square, West, between 16th and 17th Sts., New York.

—OR—

MANN & ECCLES,

22 Mathewson Street, Providence, R. I.

A Bargain.

An upright piano, in perfect order, for $100 cash or $125 on instalments.

John Vars, 126 Thames Street.

PIANO TUNING.

RALPH WOOD,

Rogers's Music Store, 218 Thames Stree

ALL LOVE FLOWERS,

This Easter week especially.

HASS'S IS THE PLACE

Where you will be sure to find just what you want. PRICES LOW.

234 Thames Street, Second Door from Mill.

Telephone connection.

MOVING OUT.

Planters on Davis Island Fear the Levees Will Go.

ST. JOSEPH, La., April 13.—Steamer St. Joseph was detained at Ursinal plantation on Davis island, and has just arrived here. At the island she took on women, children and cattle. It was not apparent to those on the boat that the planters were moving out. It was ascertained, however, that they feared the levees would not stand much longer, though every effort had been made to hold them. The water had over-topped them in several places, creating something of a panic, causing an exodus to take place. Davis Island is not within the limits of any levee district, but the planters built and had for years maintained a private levee, protecting the island from overflows.

"CUCKOO" COLLINS.

Daring Denver Robber Discloses His Identity.

SACRAMENTO, Cal., April 13.—In an interview published in the Bee, James Collins, now in jail here, acknowledged that he is "Cuckoo" Collins, wanted by the police of Denver for the robbery of a jewelry store March 9, 1896. The robbery was one of the most daring on record, a man having no confederates going into a store and boldly escaping with a tray containing $10,000 worth of diamonds. Collins tells of his movements after his flight from Denver. He relates his adventures in Australian gold fields, and tells how the change in the charter of a British vessel on which he was steward saved him from being captured by the Pinkertons at Honolulu.

PROBABLY LOST.

American Ship Samaria Long Overdue at San Francisco.

SAN FRANCISCO, April 13.—The general opinion in shipping circles is that some dire calamity has befallen American ship Samaria, twenty-three days out from Seattle for San Francisco, coal laden. Several captains who started from Seattle at the same time are firmly convinced that the Samaria is at the bottom of the sea. The master, Captain McRae, had on board his wife and two children. The other vessel which started in company with the Samaria made the trip in eleven or twelve days. It is known that several days after the Samaria sailed she was caught in a severe gale, which Captain Ryder of the Elwell declares was the worst he ever encountered. The Samaria was built in 1876 and it is said was under the disadvantage of having very poor shifting boards.

Illinois Quarantines Texas Cattle.

SPRINGFIELD, Ill., April 13.—Governor Tanner has issued a proclamation, upon the recommendation of the state live stock commission, scheduling the territory prescribed by the Secretary of Agriculture of the United States against Texas, or splenic fever, and prohibiting cattle therefrom being shipped into this state between February 15 and December 1 of each year, in accordance with the regulations of the state live stock commission. The regulations of the territory prescribed are about the same as those published for 1896.

Died as a Result of Burns.

BOSTON, April 13.—Mary Nolan, who was accidentally burned severely at the residence of Philip Dexter in this city last night, died at the hospital later from her injuries. She was a native of Ireland, where her mother still lives. She has a brother in this city and a sister in Lynn.

Refused to Work With a Non-Union Man.

WOONSOCKET, April 13.—The spinners employed at the Blackstone cotton mill, Blackstone, Mass., went on strike this morning. They refused to work with one spinner who would not join the union.

Rhode Island Pensions.

WASHINGTON, April 13.—Original—Frank Mollen, Providence. Increase—George Miner, Providence. Original, widow's, etc.—Minor of Jerome Weaver, Pawtucket.

H. P. WHITNEY'S NEW FOUR-IN-HAND.

One of the strongest features of last year's National Horse Show, at Madison Square Garden, was the remarkably high quality of the four-in-hand teams exhibited. Among them was a team of four solid bays, with black points, entered by C. F. Bates. They were generally admitted to be the most perfectly matched and balanced team at the show. A few days ago Mr. Harry Payne Whitney, son of Mr. W. C. Whitney, purchased the four for a long price; the biggest sale, indeed, of heavy harness horses made here for many months past.

Mr. Whitney, who is a member of the Cedarhurst Hunt Club, intends entering his new purchase in the coming horse show at Mineola, Long Island, promoted by the horse loving coteries of Cedarhurst, Hempstead and Jericho. He will also drive them at Newport during the season, and very probably enter them at the horse show at that fashionable resort. Each of the four is a standard-bred trotter. Alladin, the near leader, 15.2 hands, is by Jefferson Clay, dam by Satellite; Amizon, the off leader, 15.2 hands, by Brown Wilkes (2:21¾), dam by Cardinal, a son of Almont. The wheelers, both 15.3 hands, are Aspiration, by Wilkesonian, dam by Egbert, and Ambition, by Harwood (2:24¾), dam by Red Wilkes.

In class 66 at last year's show they won second prize in a field of six, Mr. O. H. P. Belmont's Rockingham, Walsingham, Hurlingham and Wales being awarded the first. Alladin and Amizon, the leaders, won blue ribbons at the same show, both as a pair and in single harness, and earlier in the year they won nearly every class they were shown in at Long Branch. Alladin won the high-stepping blue ribbon at Madison Square Garden in a field of forty-six.—[New York Herald.

Try Grain-O! Try Grain-O!

Ask your Grocer today to show you a package of GRAIN-O, the new food drink that takes the place of coffee. The children may drink it without injury as well as the adult. All who try it like it. GRAIN-O has that rich seal brown of Mocha or Java, but it is made from pure grains, and the most delicate stomach receives it without distress. ¼ the price of coffee. 15 and 25 cts. per package. Sold by all grocers.

PROVIDENCE PUBLIC LIBRARY.

New Building to Embody the Latest and Best Ideas.

To have more books than shelves to hold them is, one may imagine, a misfortune that is not without certain mitigations. In the city of Providence this state of things has brought even compensation and rewards, and the chiefest of them is now about to be received in a library built according to ideas which every librarian has wanted to see put into architectural form. There is no reason why a library building should not be planned with a view mainly to meeting the demands of its internal economy—as railroad stations are, and schoolhouses, and banks, and chambers of commerce. What the requirements include the Providence Public Library has had an excellent chance to learn, for during ten of its twenty years its quarters have been so overwhelmed with new accessions of books that the orderly bestowal of them became at last too great a task for any ingenuity. Almost every defect or shortcoming against which it is desirable to guard in a library building has been met and noted there. And as the trustees allowed the librarian, Mr. William E. Foster, to have some say about the interior, Providence in its new library will avoid the beautiful mistake which Boston made at Copley Square.

By the recent gift of $200,000 from John Nicholas Brown the trustees are enabled, taking funds already at their service, to erect a fine and dignified fabric. Its cost is estimated at only $125,000; yet it will, to a profitable degree, speak the latest word on the problem of the public library. One may point out that the design reproduces some of the memorable characteristics of the architecture of Rome and Florence as it was in the heyday of the Renaissance. There is little to break the lines of its belts and cornices; but it does not lack variety, for the belts are so disposed, the windows and openings in each are made in sizes and shapes so different, and the allowance of carvings and other enrichments has been so judicious that the eye finds the design lively in interest, and is gratified by the graded lightness of the structure from base to crested ridge. It looks every inch a library. But one sees in the perspective drawing only the facade of the administration portion.

From the back of this projects the "stack," an iron-framed, fire-proof L in the form of a cube, capable of indefinite extension upward or outward, as occasion may arise. In this the books will be compactly shelved in iron cases. Each tier of cases will be seven feet high, so the topmost volumes will not be above arm's reach. In space saving this stack will embody what has been learned by the builders of the new Library of Congress, and improve upon details. All the seven tiers, or floors, of books will be convenient to the delivery room, which, indeed, they will almost enclose, being above and below it, and standing to the left, right and rear, like attentive servitors. Little time should elapse before the applicant receives his loan. Because the delivery room is, like a hotel lobby, the point of arrival and the point of departure, it will be the central feature of the first-floor plan, and from it, so to say, will radiate the lines leading to the several special libraries. Stone, Carpenter & Wilson are the architects.

In supplying facilities for the student, the Providence library will go almost as far as the Boston or the Newberry in Chicago. It will go even farther in satisfaction of local demands, and will seek to become not merely a store-house, but a laboratory. Providence is a city with many industries, varying from locomotive-building and calico-printing to the fashioning of fine jewelry, and for students and apprentices and others there will be a patent room, a map room, an art room and a reference room, all furnished with draughting and copying implements, and books and plates dealing with industrial and mechanical subjects. Visitors bringing along an amanuensis will have a dictating room, and teachers with their classes will have separate classrooms and a lecture hall at their service. In one room will be deposited the Barnard Club's library of books on education, and in another all the scientific works of the medical society. Men will have one general reading room, women another, and children another, and there will be a separate room for readers of newspapers and magazines. Best of all, there will be a room of the best books, where worthies of learning, honest old fellows in leathern jackets, will forever wait, ready to give information or diversion.

By these various means Providence finally will have her books where they will be safe and handy to the public, and all owing to the liberality of a young man scarcely turned thirty. John Nicholas Brown inherited his interest in books. It was his father, John Carter Brown, who gave to Brown University her library building. He is a member of the Grolier Club of New York, and present owner of the celebrated John Carter Brown Library of Americana—a collection of books published before 1800—which, during its collector's lifetime, competed with that of James Lenox (which is now in the Lenox foundation of the New York Public Library) for the rank of first importance. Providence contains other famous collections, with which the Public Library is upon reciprocal terms. At the university there is the largest library of American poetry; in the house of Mr. Marsden J. Perry there is the finest lot of Shakesperiana in the country. Then there is the Athenaeum, one of the oldest of all public libraries, its assortment of high-class works being kept on open shelves in a tranquil Greek building set among trees halfway up College Hill. It has a charming atmosphere. Poe burned his pallid flame in this temple, and Thackeray once pilgrimaged to see its Malbone.—[Franklin Clarkin, in Harper's Weekly.

THE NEW ENGLAND TEMPERAMENT.

We are tired of being told that the New England temperament is a thing apart, that our mistrust of the emotions belongs to this locality and our tribe; that the Boston state house is a sort of national cold storage which chills its whole neighborhood to the refrigerating point, and that on the whole we are a lot of bloodless men and unmaternal women, excellent as pioneers, but icebergs at the domestic hearth.

The fact is that the very moving spring of New England is and always has been passionate energy. Whence comes this great, well recognized force with which this little handful of stout-hearted folk has moved for a century in the van of the nation? It is not only its clear intellect and its masterful will that keeps it ahead; it is burning passion, the passion for liberty, the passion for reform, the passion for beauty, untrained, unsatisfied, but alive with intense yearning; the fighting passion of men ready to be cut to pieces for an idea; above all the passion for knowledge and insight into the meanings of things both material and spiritual.

Shy of the expression of personal emotion New England has always been, like old England before her—her heritage of reserve is plain; but those of us who date back half a century or more know that personal ardor is no more a characteristic of youth anywhere than it was among these same fathers and mothers whom our young folks are apt to look upon as survivors of a glacial epoch in which men worked and women wept, but never loved each other.

The thing which may be said of us with truth is that we are not of one passion "all compact," and that the most satisfied heart among us has to keep working on; but this is not a sign of the blood's poverty, but of its richness. The New Englander has never been all of a piece. The ice above is always being thawed by the fire below, and the fire being smothered, though not extinguished, by snow storms. It is always bursting forth in a fresh place, cleaving rocks asunder, melting the snow into reviving streams which fertilize the earth. It is this very store of snow to be melted which makes of New England the inexhaustible reservoir of the nation. Her white caps, like those of Mars, keep the whole country fertilized and prevent its drying up.

New England does not wear its heart on its sleeve, but it has never been ashamed of religious emotion or patriotic emotion, and has overflowed openly in both whenever occasion came; and, on the whole, it has perhaps furnished as many happy wives to the world as Italy, for instance, which subsists on emotional affections. It is a common mistake to think that lack of expression means a want of heart. The New England mother may not gush over her offspring, but she will take in washing or work her fingers to the bone to provide him with a college education, and every fibre of her being will thrill with pride at his success, though she may not knock his laurel wreath awry with her embraces.

New Englanders love as ardently and hate as fiercely as any other people. If they bottle up force in one direction it is merely to gain motive power for those ideas which push the country along. Hard conditions make hard men, and the struggle with nature is severe in the six states as it is in Scotland, and a canny race is the result in both places. But hard men are apt to be strong men, and their unexpressed emotions often have the force of a convulsion.—[Boston Transcript.

DIVISION FENCES.

Cheaply Made and Effectively Used in Ohio for Dividing Pastures.

Waldo F. Brown, one of Ohio's progressive farmers, believes that it adds greatly to the value of a pasture to divide it into three parts. By this plan he changes the cows each week, so that they will go on a fresh pasture each Monday, and each lot will have two weeks to grow for one week to be grazed. It is made to appear that these division fences can be made very cheaply. Following is an illustrated description, originally submitted by Mr. Brown to Country Gentleman:

We make division fences with fine plain wires—one a ribbon wire to show, so that they will not run into it, and with posts sixty feet apart. We stretch these wires perfectly tight with a ratchet, made to be used with a common monkey wrench, and then staple a light paling—1½ inches thick and three inches wide—every ten feet. This keeps the cows from spreading

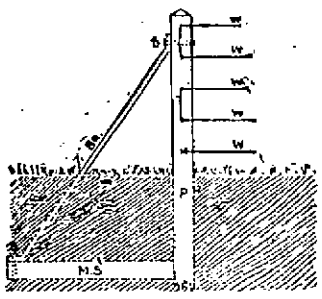

DIVISION FENCE FOR PASTURE.

the wires apart and crawling through. These ratchets cost but 10 cents each and give perfect control of the wires, as with a wrench you can at any time take up the slack in a wire, and on level land a wire from 50 to 80 rods long can be stretched.

In making this fence the end posts must be set deep and thoroughly braced, and then the staples used on the posts must not be driven so as to hold the wire close, but left so that they will play back and forth, but on the palings the staples must be driven tight. The best plan of bracing the end posts which I have ever found is an iron rear brace, as shown in the engraving. Br is the brace, B B the bolts, M S the mudsill, to which the lower end of the brace is bolted. The upper end is bolted to the post P. We make the braces of old wagon tires and use half inch bolts. W W W W W are the wires. The advantage of rear bracing is that the strain of the wires pulls the post down instead of lifting it up, as is the case with a prop front brace.

TOO MUCH NEW SENATOR.

If an inquest shall be called for upon the corpse of the arbitration treaty, the verdict will be "died of too much new Senator." It might have withstood the onslaughts of Morgan and Mills and other old stagers of the tail-twisting tribe, but when Forraker, Pettus, Heitfeld, Stefn, Clay and others of the new Senators set themselves up as experienced international lawyers and insisted upon doing some treaty-making in the form of amendments, the treaty was soon past hope of survival.

The arbitration treaty episode shows that the Senators of the class of 1893 don't intend to be shackled by the century-old tradition which requires new Senators, like good children, to be seen and not heard. They propose to distinguish themselves during their first session, and the arbitration treaty being the first thing that offered itself upon which to try their prentice hands, they have apparently done it to death. In the form in which it has been amended, partly at the suggestion of the new Senators and wholly with their aid, Salisbury and Olney will recognize very little of their handiwork left, and will care very little whether it survive or not.

It is not probable that the ambition of the new Senators to distinguish themselves as great international lawyers by mutilating the arbitration treaty into 'its grave will prove as successful as they hope at present, and it is still less probable that any one of them will be proud of his record in the matter when he has had more experience as a Senator, but the treaty is certainly in grave danger of being done to death before these new Senators find out that they don't know all that is worth knowing about peace treaties and the arbitration of international disputes, or about public opinion in America and the demands of patriotism and civilization.—[Philadelphia Times.

Kidney Trouble Cured.

The importance of knowing just what to do when one is afflicted with kidney disease or troubles of a urinary nature, is best answered by the following letter which was recently published in the Poughkeepsie, N. Y., News Press:

MILLERTON, Dutchess Co., N. Y.

"Dr. David Kennedy, Dear Sir:—For more than eighteen months I was so badly afflicted with kidney trouble I could scarcely walk a quarter of a mile without almost fainting. I did not gain any until I began to use Dr. David Kennedy's Favorite Remedy. After using the first bottle I noticed a decided improvement which continued, and I know that

DR. DAVID KENNEDY'S FAVORITE REMEDY

saved my life, for I was in a miserable condition up to the time I began to take it—my friends thought I would never be better.

My sister also has been very sick with bladder trouble for over a year, so bad that quantities of blood would come from her. She suffered at times most frightful pain, and nothing seemed to help her until she began the use of Dr. David Kennedy's Favorite Remedy. She is now using her third bottle, and is like a different person.

MRS. THOMAS DYE."

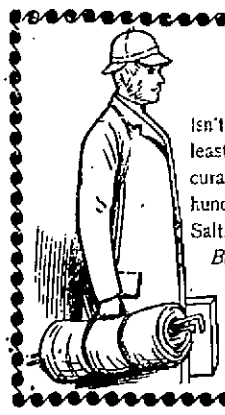

Going to Carlsbad

Isn't necessary now. Carlsbad is coming to you. At least, the health-giving part of it is. You get every curative quality that has made the place famous for hundreds of years, in the Carlsbad Sprudel Water and Salt. That is, if you get the genuine.

Beware of the so-called "improved" or "artificial" salts offered in the market. The genuine has the signature of "Eisner & Mendelson Co., sole agents, New York," on every package. Write for pamphlet.

HOUSEFURNISHING GOODS.

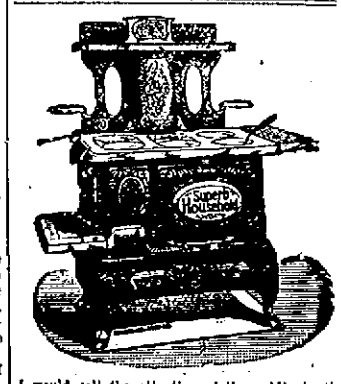

I would call the attention of the public to the very large assortment of

Parlor and Cooking Stoves and Ranges

(Probably the largest in this city) comprising various styles ranging in price from $2.60 to $10.

OUR HOUSE SERIES, consisting of a large number of patterns are well worth the trouble of inspection even if you don't purchase, keeping bargain in mind.

JAMES F. MARDEN.

NEWPORT HOTELS.

PERRY HOUSE,
WASHINGTON SQUARE.
Leading hotel in the city. Open all the year. Completely renovated and refurnished. First-class in every respect, with all modern improvements. Rates $2.50, $3.00 and $3.50 per day, according to location. Rates to parties by the week or month. For further information regarding rooms, etc., address
WM. S. O'BRIEN, Proprietor.

CENTRAL HOUSE,
BATH ROAD,
Open all the year round.
Winter rates from Sept. 15 to June 15.
American and European plan.
Catering on shortest notice.
Steam heat. A. BENZELIN, Prop.

PROVISIONS.

Early Vegetables.

ASPARAGUS, CELERY, LETTUCE, RADISHES, WATER CRESS, TOMATOES, STRING BEANS, NEW BEETS, DANDELIONS, HORSERADISH ROOT, SPINACH, PIE PLANT, Etc.,

To be obtained at

J. A. & H. H. BARKER,
346 & 348 THAMES STREET.

FANCY CAPONS,

Island Chickens and Fowl.

All Kinds Vegetables fresh from New York Market.

TELEPHONE CONNECTION.

SOUTH SIDE MARKET,
264 Spring Street.

N. B.—If permitted to call for orders, goods will be promptly delivered.

Removal!

MY MEAT MARKET, ON TUESDAY MORNING, APRIL 6, AND UNTIL MY NEW BUILDING IS READY, WILL BE LOCATED AT 147 THAMES STREET.

F. B. COGGESHALL.

Well Satisfied

Is what any of my customers will tell you. I can offer no better recommendation.

MEAT, POULTRY, VEGETABLES AND FRUIT AT LOW PRICES.

W. L. BARKER,
158 Broadway.

R.I. Turkeys and Ducks,

SWEETBREADS, GAME,
Mushrooms, Tomatoes, String Beans, Radishes, etc.
AT THE
SEA SIDE MARKET,
292 Thames Street.

New Goods.
Dresden Umbrella Handles.
All kinds of silk and gloria for coverings, from 75c to $4. New umbrellas for sale or made to order. Second-hand furniture bought and sold.
ROCCO BARONE, LOCKSMITH,
12 MARKET SQUARE.

To the Young Face
POZZONI'S COMPLEXION POWDER gives fresher charms; to the old, renewed youth. Try it.

FURNITURE

AND FURNITURE REPAIRING.

John S. Langley,
Funeral Director and Embalmer.

FREDERICK E. LANGLEY,
Assistant.

Office 18 Franklin St. Telephone at office]
Residence, 1 School St. and residence.

CARPETS and MATTINGS.

RUGS and ART SQUARES.

BEST QUALITY, LOWEST PRICES. Upholstering in all its branches and mattresses made over, at
J. W. HORTON & CO's, 42 Church St.
J. W. Horton. F. A. Ward.

JEWELERS.

THE EASTERN QUESTION
is being solved by
"A Little Greece."
A little oil, skillfully applied, will save much wear in your watch.
OTTO RUECKER,
WATCHMAKER, 190 THAMES STREET.

NEW JEWELRY AND SILVER NOVELTIES.
Table Ware in Solid Silver and Beat Plated.
Also the new 12 size Waltham Watches, Royal and Riversides, the thinnest and neatest size yet made in this country for gentlemen's wear.
E. C. BLAINE, 245 THAMES STREET.

Arctic Ice Co.,

WHOLESALE AND RETAIL DEALERS IN NATURAL AND ARTIFICIAL ICE.

This company is prepared to furnish ice of the best quality and in any quantity desired.

Prompt attention and delivery by experienced drivers. Telephone connection.

OFFICE, COMMERCIAL WHARF.

JOHN H. GREENE, Supt.

EDWARD P. MARSH,
Undertaker and Embalmer,
101 Thames Street.

RESIDENCE
Everett Street.

TELEPHONE
at office and residence.

BOOTS AND SHOES.

Easter Offerings!

Before purchasing your Easter shoes call and see our spring styles.

Everything we have is the latest out. Goods and prices sure to please you.

CHAS. W. NORTH, Prop'r,
86 BROADWAY.

$3 Crawford Shoes.

Nothing but the best calf stock used in their make up.

NORMAN,
160 Thames Street,
NEWPORT AGENT.

THE PILOT.

We have received our immense stock of fine SPRING GOODS.

Ladies' very fine russet, the latest style, from $1.50 up.
Men's high grade russet and viel kid, the newest style, from $1.50 up.
Great variety in misses', boys' and children's shoes.

A BARGAIN,
FARMERS' waterproof 3 sole red grain leather shoe at $3 a pair.
BICYCLE SHOES.

Pilot Shoe Store, 211 Thames Street.
Daily News Building. E. T. FREICHEL, Prop'r.

TWO BARGAINS.

72 pairs

Ladies' Fine Dongola flexible sole, $2 Boots, in button and lace, on the new cottage opera last—a fine, soft, stylish shoe,

TO CLOSE **$1.50** A PAIR.

36 pairs

Ladies' Vici Kid Welted $3 Boots; lace and button, two styles, elegantly made and finished throughout—an up-to-date dress boot,

TO CLOSE **$2.25** A PAIR.

Standard Shoe Store,
140 Thames Street,

OVERSTUFFED.
Turkish and Other Styles of Couches, Chairs of Best Make
AT 28 MILL STREET, GE. . NASON.

Bon Ami

CLEANS AND POLISHES
GLASS, METALS OR ANY SURFACE.
All Grocers.

DRUGGISTS.

TRY DOWNING'S

Compound Ext. of Sarsaparilla,

A safe and reliable blood purifier, prepared from the best Honduras Sarsaparilla combined with Dandelion Root, Yellow Dock and Iodide of Potassium, it makes an invaluable spring medicine and highly recommended for the cure of all disorders and impurities of the blood. Sold in full sized bottles at

75c. each.

PREPARED BY

DOWNING BROS., Pharmacists,
42 & 44 Broadway.

W. H. STRATFORD,
Registered Pharmacist.

HAZARD, HAZARD & CO'S
THE ORIGINAL NO. 6 COLOGNE,
ALL SIZES.

Colgate & Co's Perfumes and Toilet Soaps

Prescriptions put up with care and dispatch.
Telephone. Night Clerk.
Bellevue Avenue, corner Levin Street

USE
WRIGHT'S ODONTINE
FOR THE TEETH.
Manufactured by
James T. Wright, Pharmacist,
22 WASHINGTON SQUARE.

PRESCRIPTIONS

Carefully dispensed from the purest drugs, and promptly delivered at any part of the city.
Telephone.
GEO. A. WOOD, Druggist,
100 BROADWAY.

WM. H. COTTON.
Druggist and Apothecary.
OLD No. 145, NEW No. 226 THAMES STREET,
NEWPORT, R. I.

Personally Conducted Excursions to **CALIFORNIA**
Burlington Route

Leave Boston Every Tuesday
Tourist sleeping cars fitted with every convenience are run by way of

Niagara Falls

via Boston and Albany, New York Central, Michigan Central to Chicago, Burlington Route to Denver, thence over the Grand Scenic

Denver & Rio Grand Ry.

Each party is accompanied all the way by an experienced agent. These trips are very

Inexpensive.

For particulars write or call on
W. J. O'MEARA, New England Pass. Agt.
305 Washington St., Boston, Mass.

A PERFECT CARRIAGE.

Smith Premier

ONLY TYPEWRITER MADE THAT HAS A
BALL-BEARING CARRIAGE.
ABSOLUTELY NO FRICTION.
"CONVENIENT THE ORDER OF THE AGE."

ACKNOWLEDGED MECHANICAL EXCELLENCE

Built for Use and Wear.
The Smith Premier Typewriter Co.,
SYRACUSE, N.Y., U.S.A.

CATALOGUES AND INFORMATION AT
Chas. M. Gross & Co.,
PROVIDENCE,
Dealers for Rhode Island.

HOLDEN'S POSITIVE PILE CURE

Never fails. Try it and make life worth the living.
FOR SALE BY
ALL DRUGGISTS.
MANUFACTURED BY THE
Holden Medical Co., Newport, R. I.
Ask for testimonials.

LADIES' WEAR.
Fine laundry work for ladies.
City Steam Laundry Co.,
220 THAMES STREET.

STOP MAKING RUTS.

Place a Penalty on the Use of Narrow Tires.

Narrow tires are a prolific source of trouble and expense in the maintenance of highways and have been condemned by all authorities on roadmaking. A writer in the Davenport, Iowa, Republican makes some suggestions in this connection, which, while not entirely new, are worthy of consideration. He says:

Since the question of good roads is being considered with more interest almost daily, I beg to offer a few suggestions in regard to our present country roads being kept in repair, with little expense and no attention required to speak of, after they are once properly leveled off and graded, allowing the necessary fall for good drainage. Would it not be feasible to urge the use of broad-tired wheels for wagons, say three or four inches wide, and, in order to secure their early adoption, levy a tax on all wagons having tires less than three inches wide, while wagons with three-inch tires, or even wider, should not be taxed as much, if at all?

In this, as in other cities, the use of narrow tired wheels for heavy hauling, particularly over paved streets, is prohibited by law, and why should this law not be applicable to all wagons with narrow tires used in the country for the betterment and improvement of the common dirt roads? With few exceptions the present 1½ inch tire wagons are cutting our country roads into ruts and making them almost impassable. If it were not for the ruts, our country roads would drain off nicely and be in good condition the year round, but during the wet season, especially in the spring, after the frost leaves the ground, the 1½ inch tire wheels act as a plow and find their way some eight to twelve inches into the soil.

RUTS RUIN THE ROAD.
[From Good Roads.]

The narrow-tired wheels are being used in less numbers every year, since the farmer fully realizes the fact that he must use broad tires in order to lighten the load for the horses, especially over the soft meadows and fields. Farmers would be only too willing to abide by the law by using broad tires, provided the law is rigidly enforced. The use of broad tired wheels would enable the farmer to haul heavier loads to market, and where he now makes three trips to transport the produce to market only two would be necessary. This to him would be a saving of time, labor and horseflesh.

It is said that the average cost of moving a ton one mile over our country roads at the present time is about 25 cents and for five miles $1, not including the time lost by the farmer. Such a tax for hauling is heavier than that paid for simply keeping ordinary roads in repair. As a natural consequence, when the roads are improved, heavier loads can be hauled, and better speed secured. Why not, then, encourage the use of broad tired wheels exclusively for the improvement of our roads? In my opinion the question of good roads cannot be passed upon more economically by our county supervisors and obtain equal results than by levying a tax on all narrow tired wagons. Have each wagon so taxed, numbered and recorded and the revenue derived therefrom placed for the improvement of country roads in the district where the taxpayer resides. Should an inducement be offered to discard the narrow-tired wagon wheels it would only be a question of time when they would be a thing of the past and the broad tired wheels would be used exclusively instead.

A BICYCLE COSTUME.

The Eton jacket has taken a firm hold on cycling costumes, and certainly nothing can be more appropriate for the purpose than this neat garment. It is simplicity itself, with no frills or furbelows, but essentially trim.

The fabric in the costume shown is a cheviot of mixed coloring, the predominating tone being wood-brown. The edges of the jacket are bound with Russian-green braid. A narrow braid of the same color is set half an inch from the edge of the binding, forming a simple figure ornament at all the corners. A vest of grass linen with a standing collar of the same is worn.

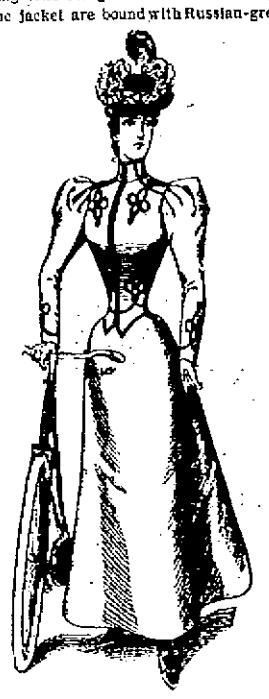

The hat is rough straw of a wood-brown shade, with bands of green velvet around the crown. A bow of the velvet with brown quills is set on the left side.

THE MARLBOROUGH FAMILY.

The various members of the large Marlborough family of England are constantly in the prints. For the simple reason of their leading positions in the peerage and of their high standing before the social world, the lesser social public and even the portion of the public that has no social ambitions watch their every movement.

No item of fashionable information is of more general interest at this time than the announcement that Lillian, Duchess of Marlborough, and her husband, Lord William Beresford, hope to visit America this summer with the wonderful Beresford baby, with whom the public feels pretty well acquainted by this time. Duchess Lillian is reported as saying that she desired very much to see her native land, and Lord William seconded her desire to visit the great American city from which they derive a good share of their income, if the wonderful infant is in sufficiently good health to take a sea voyage. Duchess Lillian has let her mansion in Carlton House Terrace to Colonel John Hay, the new ambassador to St. James's from Yankee land. It is the sincere hope of every New Yorker that Duchess Lillian, Lord William and the noble infant will make America a visit. The society writers would whittle a delicate point on their quills and the artists of the papers would work up their most delicate touches of imagination.

It is said of Lord William Beresford that he shows few traces of the terrible accident with which he met on the hunting field. He is out and about again. Duchess Lillian, the fair Yankee noblewoman of Troy, is in excellent health, and the infant is said to be showing the combination of a ravenous English appetite and an insatiable Yankee curiosity.

Newport will hail the American duchess and the Irish lord with delight, but Newporters have one hope, and that is that Lord and Lady Beresford will not whet their anticipations to a keen edge and then let them drop, as did the Duchess of Manchester and her daughter and son, Lady Alice Montagu and the young duke, last summer.

The best of the Marlborough clan, the duke, continues to follow the hounds untiringly. He has again been out behind the Cottesmore hounds, with Foxhall Keene and the Earl of Essex. The duke, Mr. Keene and the earl have also been after the celebrated Quorn hounds at Brooksby Hall.—[New York Commercial Advertiser.

NOTABLE ANNIVERSARIES.

April 13.

1598—Issue of the famous edict of Nantes, granting toleration to Protestants, by Henry IV of France.
1750—George Friedrich Handell, or Haendel, the famous German composer, died in London; born in Halle, Feb. 23, 1685.
1782—General Alexander Macomb, hero of Plattsburg, born in Detroit; died 1841.
1795—James Harper, founder of the famous publishing firm, born; died 1869.
1869—Rejection of the Alabama claims treaty by the United States senate and a serious alarm in America and England. The Alabama episode was the only complication since the close of the civil war that has seriously threatened the peace of this country. The senate vote stood 54 to 1.
Charles Sumner made a powerful speech declaring that "when civilization was fighting a last battle with slavery England gave her name, her influence, her material resources, to the wicked cause and flung a sword into the scale with slavery." The dispute was settled by arbitration, England paying the United States an indemnity of $15,500,000.
1850—Samuel Jackson Randall, statesman, died in Washington; born 1828.
1894—David Dudley Field, eminent American jurist, died in New York city; born 1805. General Joseph Brevard Kershaw, a distinguished Confederate veteran, died at Camden, S. C.; born 1820.

There is reason to believe that the government will be compelled to pay heavy penalties for delay to shipbuilders, who will be greatly delayed in completing several battleships by reason of the failure of the government to deliver their armor in time. Contracts require the shipbuilders to put the armor in place. Several propositions regarding armor plate have been presented in the House, but the situation there is complicated by the fact that Speaker Reed has not yet appointed a naval committee, and there is therfore no sub-body of the House to which the communication of Secretary Long on the subject can be properly referred. It is generally believed that nothing will be done with the armor plate question by Congress until the regular session.

Anheuser-Busch Brewing Ass'n.
recommends the use of the greatest of all tonics, "Malt-Nurine," and guarantees the merits claimed for it. For sale by all druggists.

it's a death tap at your life door. If you knew it you wouldn't neglect such a cough.
HALE'S HONEY OF HOREHOUND AND TAR
Hale's Honey of Horehound and Tar is a simple remedy but it acts like magic in all cases of throat or bronchial trouble. Sold by druggists.

Pike's Toothache Drops cure in one minute.

ESTABLISHED 1811.
NEW
Maple Sugar and Sap Syrup.

P. E. SHARPLESS PHILA. BUTTER,
Retail price 60c.
None better—made in Philadelphia.

Lovers of Good Coffee or Tea will find the very best
AT THE STORE OF
C. SHERMAN & CO.,
243 & 245 Thames Street.
Open Fridays until 8 P. M., Saturdays 9 P. M., all other evenings until 6:30 o'clock.

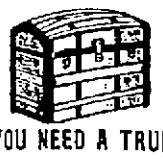

DO YOU NEED A TRUNK
OR BAG?
We have a full line and the prices are right.
A. STEVENS, 48 & 50 Spring Street.

PRINTING AT DAILY NEWS JOB OFFICE.

AN EMPHATIC "YES."

That is the Answer Newport Gives.

Not long ago we inquired the condition of Newport's citizens. We asked if they were troubled with bad breath, hawking, hemming, gagging, nasal, husky voice, dropping into the throat, bad taste in the mouth, loss of the sense of taste, smell or hearing, slime in the throat, weak eyes, matter collecting in the eyes, sounds in the ears, excessive sneezing, scabs in the nose, or pain across the eyes; we asked if they were subject to frequent colds, headaches, backaches, sideaches, neuralgia, itch and burning of the nose, visions of spots floating before the eyes, and sleeplessness caused by stuffed head, or by throat filling on lying down; if they were troubled with catarrh in any or all of its forms. And from hundreds of throats came the answer, "Yes. In Newport more than any other city of the country do the people suffer from this humiliating disease."

And it can be cured. Five hundred people in Newport are, today, rejoicing in the discovery of the fact that California Catarrh Cure is the kind that cures catarrh. And not only from Newport, but from all New England, come words of praise. Hear Redfern, of 270 Pleasant St., Fall River. He says: "I have been troubled very much with catarrh; it caused severe headaches, and my nose was continually stuffed up; besides this I had a sore throat. I got a bottle of California Catarrh Cure, at J. C. Brady's, and since using it my headaches have ceased. C. C. C. cured them. My nose now feels clear all the time, and my throat is well. All this is due to the same great medicine, and am glad to say I have found it invaluable in my case."

California Catarrh Cure is sold at the Hub Pharmacy, 176 Thames St. A great big bottle for 50 cents and one three times as large for $1.

GROCERIES.

The Perfect Flour.

—AT—

Louis Fleischmann, Proprietor Vienna Model Bakery, New York, says: That for the past fifteen years I have found it to my advantage to use Washburn's **Gold Medal Brand Flour,** almost exclusively, by reason of its uniformity as regards purity, color, strength and yield.

We cannot say more. Gold Medal is America's greatest flour both for Bakers and Families. Buy it.

EVERY BARREL WARRANTED.

—AT—

The Boston Grocery,
SMITH'S BUILDING, BROADWAY.
O. F. WILCOX, Prop'r.

HERRING ON A STICK.

Just arrived, this morning, a lot of

Smoked Herring

—FROM—
TAUNTON RIVER.

PHIL. STEVENS,
48 & 50 Thames Street.

HORSE CLIPPERS,
$1.25 Each.
Clipping Shears, Combs, Etc., Etc.
HENRY BIESEL & SONS,
238 and 256 THAMES STREET.

GROCERIES.

FRANKLIN MILLS
Entire Wheat Flour,
Best in the world for Health and Economy.

Peckham & Manchester,
BROADWAY.
45c.

ARRIVED TODAY,
Carload of Choice
WHITE STAR POTATOES
45c.
Per Bushel.

JAMES A. EDDY,
Cash Grocery and Market,
250 THAMES ST.

WE DEFY COMPETITION!
Compare Our Prices.

D. E. Young,
130 THAMES STREET.

Beans, York State, 4c. quart.
Finest of Rolled Oats, 9 lbs. 25c.
Good Eggs, 7 doz. for $1.00
Scrub Brushes, 10c. each.
Brooms, 15c. each.
3 Tins Salmon, 25c.
Peas and Corn, 6c. can.
3 lbs. Jam, in stone crocks, 25c
Small Mackerel, 15c. a dozen.
Best Soda Crackers, 4 1-2 lbs. 25c.

—FOR—
FRESH MEATS
Our prices are the lowest in the city.

ESTABLISHED 1848.
PAPRICA.
PELEG BRYER & SON,
SOLE AGENTS.

TRAVELERS' DIRECTORY.

Providence, Fall River & Newport Steamboat Co.

LEAVE NEWPORT FOR
PROVIDENCE

Week days, 8 A. M. (Sundays 8 A. M.) Leave Providence week days, 4 P. M. (Sundays 8 P. M.)

Mondays and Saturdays only, stop at Prudence each way. Stop at Conanicut Mondays only, each way.

Excursion Tickets, only 90c.

Passengers who wish may have breakfast served in the dining room on the steamer after leaving Newport (8 A. M.).

ARTHUR H. WATSON,
President and General Manager.

NEW YORK, NEW HAVEN & HARTFORD RAILROAD.
Old Colony System.

Time tables showing local and through train service between all stations may be obtained at all ticket offices of this company.

On and after Sunday, January 17, 1897, trains will leave NEWPORT for BOSTON, Park square, week days, 7:00, 8:20, 11:00 a. m., 1:00, 3:00, 5:00 p. m. Return, 6:45, 8:45, 10:45 a. m., 12:45, 3:45, 4:45, 6:00, p. m. MIDDLETOWN, PORTSMOUTH GROVE and PORTSMOUTH, 7:00, 11:00, a. m., 1:00, 3:00, 5:00 p. m. BRISTOL FERRY, TIVERTON, FALL RIVER and TAUNTON, 7:00, 8:20, 11:00 a. m., 1:00, 3:00, 5:00 p. m. MIDDLEBORO, 8:20, 11:00, a. m., 3:00, 5:00 p. m. CAPE COD, 11:00 a. m., 3:00 p. m. PLYMOUTH, 11:00 a. m., 3:00 p. m. NEW BEDFORD, 8:20, 11:00 a. m., 3:00, 5:00 p. m. FITCHBURG and STATIONS ON NORTHERN DIVISION, 11:00 a. m., 3:00 p. m. LOWELL, 11:00 a. m., 3:00 p. m. COTTAGE CITY, OAK BLUFFS, 8:20 a. m. PROVIDENCE, 7:00, 8:20, 11:00 a. m., 1:00, 3:00, 5:00 p. m. Return, 7:50, 9:50, 11:50 a. m., 1:30, 4:15, 5:20, 6:50 p. m.

SUNDAYS, for BOSTON, Park square, 11:00 a. m., 7:00 p. m., return 4:30 a. m., 12:25 p. m. For PROVIDENCE, 11:00 a. m., 7:00 p. m., return, 1:50 p. m. For MIDDLETOWN, PORTSMOUTH GROVE, PORTSMOUTH, BRISTOL FERRY, TIVERTON, FALL RIVER, SOMERSET, DIGHTON, NORTH DIGHTON, WEIR VILLAGE, and TAUNTON, 11:00 a. m., 7:00 p. m. NEW BEDFORD, 11:00 a. m.

aBoat from Fall River.

A. C. KENDALL, Gen'l Pass. Agent, Boston.
E. G. ALLEN, Gen'l Supt., Boston.
J. H. JORDAN, Agent, Newport, R. I.

FALL RIVER LINE.
For New York, the South and West.

Steamers PRISCILLA and PURITAN in commission. An orchestra on each.

Leave Newport, week days only at 9:15 P. M. Due New York 7:00 A. M.

Returning from New York, Steamers leave Pier 18, N. R., foot of Murray St., week days only at 5:00 P. M. Eastward steamers touch at Newport every morning, remaining here until 3:15 before proceeding to Fall River.

For tickets and staterooms apply at New York and Boston Despatch Express office, 272 Thames street, J. I. Greene, Ticket Agent.

GEO. L. CONNOR, Passenger Traffic Manager.
O. H. TAYLOR, General Passenger Agent.
J. H. JORDAN, Agent, Newport, R. I.

For Block Island.

Steamer Geo. W. Danielson, Captain Conley, will leave Commercial wharf, Tuesdays, Thursdays and Saturdays at 12:30 P. M. Returning, leave Block Island Mondays, Wednesdays and Fridays at 8:30 A. M., weather permitting.

Jamestown and Newport Ferry Co.

On and after October 1, 1896, steamer Beavertail will run as follows:

LEAVE JAMESTOWN.	LEAVE NEWPORT.
6:20 A. M.	6:45 A. M.
8:15 "	9:30 "
10:30 "	11:45 "
1:00 P. M.	1:50 P. M.
2:00 "	2:45 "
3:30 "	4:30 "
5:00 "	5:50 "
6:00 "	*6:30 "
SUNDAYS.	
9:15 A. M.	10:15 A. M.
4:00 P. M.	4:30 P. M.

*Or upon arrival of Providence boat.

Newport & Wickford Railroad and Steamboat Co.

"The Wickford Route." Nov. 1, 1896.

LEAVE	A M	P M	P M	P M
Newport,	10 00	1 20	4 20	**7 40
Providence, arr.	11 57	3 24	6 15	9 50
Boston, arr.	1 15	4 30	7 25	11 00
New York, arr.	4 30	7 32	11 00	B
	P M	P M	P M	P M
LEAVE	Night	A M	A M	P M
New York,	*12 03	5 01	10 03	1 03
Boston,	.....	10 03	1 03	3 45
Providence,	6 40	11 09	2 09	6 09
Newport, arr.	8 35	1 00	4 00	7 00
	A M	P M	P M	P M

*Via Providence except Saturdays.

B Washington Express due Harlem River Station, N. Y., 2:15 a. m.; Philadelphia, 6:40 a. m.; Baltimore, 9:37 a. m.; Washington, 10:42 a. m.

** Through train between Wickford Junction, Philadelphia, Baltimore and Washington without change.

For tickets and drawing room chairs apply on Steamer, General, Commercial wharf, or at the Transfer Co.'s office, 30 Bellevue avenue.

C. U. COFFIN, Agent, Newport.

Muenchinger-King Cottage
NEWPORT, R. I.
Families or private parties, transient or permanent, accommodated at the above cottage, opposite Newport Reading Room.
BELLEVUE AVENUE.

KINZLER'S HOTEL,
10 BELLEVUE AVENUE,
Open all the Year.

NASON COTTAGE,
26 MILL STREET. Open all the year round. Permanent or Transient Board. First Class. Reasonable Rates. GEO. NASON, Proprietor.

The Riggs Cottages
ON OATHSRINE STREET
Are Now Open for the Season.

OCEAN STEAMSHIPS.

AMERICAN LINE.
NEW YORK—SOUTHAMPTON—(London—Paris)
TWIN SCREW U. S. MAIL STEAMSHIPS,
Sailing every Wednesday at 10 A. M.

St. Paul.....April 14 | St. Paul.....May 5
New York.....April 21 | St. Louis.....May 12
Paris.....April 28 | Paris.....May 19

RED STAR LINE.
NEW YORK TO ANTWERP,
Sailing every Wednesday.
Friesland, April 14, noon | Southwark, May 5, 9 a. m.
Kensington, Ap. 21, 8:30 A. M. | Noordland, May 12, noon
Westernland, April 28, noon | Friesland...May 19, noon
INTERNATIONAL NAVIGATION COMPANY,
Pier 14, N. R. River. Office, 5 Bowling Green, N. Y.

BOSTON & PHILADELPHIA STEAMSHIP CO.,
FROM
Fall River to Philadelphia Direct
Every Wednesday and Saturday
At 6 P. M., connecting at Philadelphia with all rail and water lines to the south and west. Close connection made with all points on the N. Y., N. H. Railroad & H. R. R.
Quick Despatch. Prompt Delivery.
Mark goods WINSOR LINE.
For rates and other information apply to
J. H. JORDAN, Agent N. Y., N. H. & H. R. R.
or to H. J. Jernegan, Agent,
Derrick Wharf, Fall River.
E. B. SAMPSON, Gen'l Manager, Boston, Mass.

LEONARD'S
Newport Steam Laundry
And Carpet Cleaning Works.
J. D. RICHARDSON, Agent, 306 Thames Street.
Orders may also be left at Peckham & Manchester's.

BABY CARRIAGES!

All the Newest Styles for 1897,

AT LOWEST PRICES.

CALL AND SEE.

WM. K. COVELL,

163 THAMES STREET.

NEVER USE PAINT

Unless it is good.

It is a great deal more expensive to use **POOR PAINT!!!** The expense of putting on poor paint is just as great as to put on good paint. **GOOD PAINT** is made of good materials, and good materials generally produce good and lasting results. **OUR OLD STONE MILL PAINT** is the most practical and economical paint in the market. It contains no ROSIN, fish or other spurious OILS. Every gallon is full measure **EIGHT PINTS** and the price is **ONE DOLLAR** and **TWENTY CENTS** a gallon. Our PACIFIC **WHITE LEAD** is considered the best. It is the whitest lead made and produces the best results. **PRICE** 5 3-8 cents per lb. in kegs. You can get anything in the paint line at 69 Mill street, and you will find prices right.

Smiles by his cheerful fire and round surveys
His children's looks that brighten at the blaze.

WHO? THE MAN WHO USES

SCRANTON COAL.

Abram Almy, 173 Thames St.

STRAWBERRIES,

Florida Oranges, Grape Fruit,
Malaga Grapes, Table Raisins,
Tangerine Oranges.

CARRY BROTHERS, 257 Thames St.

Just now we have an attractive selection of

Prizes for Card Parties:

HAT BRUSH, 1st Gentleman.
MUCILAGE, 1st Lady.
PENCIL TOP, 2d Gentleman.
HAT PIN, 2d Lady.

We have combinations to suit all prices, which we feel sure will please.

HERRMANN'S.

Dyspepsia, Heartburn, Gastritis and all Stomach Disorders positively cured. Grover Graham's Dyspepsia Remedy is a specific. One dose removes all distress, and a permanent cure of the most chronic and severe cases is guaranteed. Do not suffer! A 50 cent bottle will convince the most skeptical.
AGENTS, HALL & LYON CO., DRUGGISTS.

PRINTING AT DAILY NEWS JOB OFFICE.

SELF PLAYING

Princess Æolian,

PRICE $75.

Plays Everything, Fine Tone.

Perfect Execution. Simple Mechanism.

Infinitely superior to a music box and costs no more. Has an independent keyboard as well.

EXAMINATION SOLICITED.

J. H. BARNEY, JR., & CO.,

Rep. M. Steinert & Sons Co.,
154 THAMES STREET.

Something New!

FLAKED RICE.

A substitute for oatmeal. Cooks in one minute. Per package, 15c.

Argo Gloss Starch.

A good clean starch for the laundry.

6-pound boxes,	37c
3-pound boxes,	19c
Loose, per pound,	5c

Argo Corn Starch, per package, 7c.

Bent & Co's Ginger Waferette.

A small, delicate fancy cracker.

6-pound decorated tin,	$1.10
Loose, per pound,	22c

F. P. Garrettson & CO.,

18 & 20 WASHINGTON SQUARE.

OLD COMPANY'S

Perry Bros.'

On and after this date our store will be open until 9 o'clock evenings.

WM. C. COZZENS & CO.

AGAINST THE PLAN.

Pier and Sewer Bad Features of the Harbor Park.

A special meeting of the board of aldermen was held this morning to hear the committees of the New York Yacht Club and Newport Sanitary Protection Association on the resolutions adopted by the two organizations regarding the proposed sewer in connection with the harbor park. Among those present were ex-Commodore Elbridge T. Gerry, Colonel Samuel R. Honey, Dr. H. B. Storer, Messrs. A. B. Almon, J. M. K. Southwick and William H. Lawton, Jr., and Street Commissioner Cotton.

In the absence of Mayor Boyle, Alderman B. Hammett Stevens presided. The resolutions were read by the clerk, and Commodore Gerry was invited to address the board.

Commodore Gerry said that he was present as a representative of the New York Yacht Club. The club, he said, is steadily increasing in the number of yachts, and it is probable that the squadron next summer will include fully two hundred and fifty craft. The difficulty in past years has been that the club has had no convenient place for its rendezvous. The various harbors along the Sound are not what the yachtsmen wish, and Newport really has the only harbor suitable for the use of the club as its rendezvous. There is ample anchorage in the fully protected land-locked harbor, and excellent ground outside the Torpedo Station for the largest yachts. The yachtsmen can find on shore everything that they want; Newport's mechanics are able to make all the necessary repairs, the stores and shops are ample for all needs, and it is within easy distance from New York, Boston or Bar Harbor. It is, in fact, an ideal place. The club is unanimously in favor of Newport, and its new commodore is a staunch friend of the city. If his plans are carried out, the larger boats will go to Bar Harbor, leaving the smaller craft behind to await the return of the fleet and to engage in races during that time.

It is to have assured to it a safe and permanent anchorage that the yacht club is interested in the proposed pier and sewer. The building of a solid pier, six hundred feet long, will, Mr. Gerry said, result, from the action of the currents in the harbor, in the gradually accumulation of sand in the southern part of the harbor and the consequent lessening of the anchorage ground. A similar pier or jetty was built on the west side of Goat Island several years ago, and resulted in turning back the current and the accumulation of sand; and the pier within the harbor, where the currents are more sluggish, must result in a similar accumulation. The club does not want the pier for landing purposes; it has its own wharf, at a much more convenient part of the harbor, and the yachtsmen will probably never use the new pier.

The club objects also to the emptying of a sewer through the end of the pier into the harbor. New Bedford has ruined its harbor for yachts by emptying its sewage into the harbor, and now Newport proposes to make a large discharge of sewage into the waters of the harbor. At slack tide the currents will take the discharge into Brenton's cove, when it will be distributed on the shores, to become in the hot sun a miasma of the worst sort; or will be distributed about in the harbor, to prove a source of annoyance and disease.

Commodore Gerry said that he spoke the views of the best informed men of the club, and he knew that every member who wishes to come to Newport in his yacht will coincide in his regrets that any movement has been started in the direction of the proposed pier and sewer.

Mr. A. B. Almon spoke briefly, citing the experience of a young man who had slept in an open boat near a sewer opening in a harbor to the eastward of Newport, and had lost many of the best years of his life from his exposure.

Colonel Honey appeared as the representative of the Sanitary Protection Association. He did not believe there is such need for the pier as would warrant the city's running contrary to the wishes of the New York Yacht Club. He was present especially to oppose the building of the sewer. There are more or less sewers already entering the harbor, and we do not want to take the drainage of one hundred and fifty houses, or it may be three hundred.

Dr. Storer also protested against the emptying of a sewer into the harbor. We have enough already. The storm overflows, all of which empty into the harbor, are sources of danger, carrying as they do the scouring of the sewers and large quantities of sewage matter, which is stirred up by the unusual rush of water. The Thames street sewer is not large enough now to perform all that is demanded of it. The Sanitary Protection Association has no plans to present, but protests against the proposed method, and the emptying of any sewage matter into the harbor.

Street Commissioner J. P. Cotton said that the report had gone abroad that additional sewage would be discharged into the harbor through the proposed sewer. This is not so. The new sewer will carry no more sewage than is now emptied into the harbor at different points along the south shore. In providing for the drainage of the esplanade, it was deemed best to intercept the present sewer at Marchant street, which at present empties into dead water at the gas works, and carry it to deeper water. It was necessary to provide for the drainage of the esplanade and the hill to the south of it, as well as for the sewage from the cottages on Halidon hill. For this purpose a pipe sewer is to be built along Wellington avenue, emptying through the pier. This would connect with the Marchant street sewer. This sewer now empties into a sort of cul de sac, and pours its contents through the ship channel along the wharves.

Captain Cotton quoted from a report on the sewerage of Newport to show the plans made for this section. The Marchant street district is too low to empty into the Thames street sewer. It could be disposed of by pumping, or by carrying into deeper water, as is now proposed. There is another section which will need to be pumped, and soon another iron pipe across the harbor will be necessary, the present thirty-inch pipe being now taxed practically to its limit, and at certain times the overflow going into the upper harbor. When this pipe is laid the Marchant street sewage can be pumped into the main sewer, and this new sewer can be cut off and then will take only the drainage of the esplanade and of Halidon hill. This sewer will not take one spoonful of sewage that does not now enter the harbor.

The drainage from the cottages now runs into the harbor at the shore. It will under this plan be carried out into deep water, 350 feet east of Lime Rock. If this is found in any way offensive, it can be carried farther, or the section can be pumped into the main sewer, leaving only the storm water and the sewage from the few cottages discharging at the pier.

The pier is a part of a plan adopted by the Park Commission, and the street commissioner is simply carrying out instructions in building it. He presented maps showing the dredging of the harbor. He thought the pier would not collect sand or any deposit. He would not like to say positively what effect it would have without further examination. He had used floats to learn the action of the tides from the head of the proposed pier. At ebb tide they went outside; at flood tide up through the harbor; none came ashore. About a dozen houses of the one hundred and fifty in the Marchant street district have sewerage connection. Mr. Honey asked if the board of health is not working to have all houses connected with the sewers, and Captain Cotton said yes. Commodore Gerry asked a number of questions about the floats, which were answered.

Commodore Gerry then said that while he agreed with the general statement made by Captain Cotton, and as a Newporter might favor such a plan, as a yachtsman he opposed it. This is not a new question, and the New York Yacht Club, as heretofore, sees no reason why any sewage should be emptied into the habor, even as a temporary expedient. He told of the action of the New York hospital board at White Plains, where the emptying of the sewage was objected to by those on the river Bronx, and the hospital authorities then successfully adopted another method of disposal. There are many methods of doing this without polluting the water.

Mr. Honey asked if the sewer could be extended to Fort Adams. Captain Cotton said a pipe could be laid along the bottom of the harbor to the deep water, where the current of the bay would dispose of the sewage. It is a question of cost. Mr. Honey said he believed the taxpayers would not question the cost of doing the work properly; their votes in the past show their willingness to support the board of aldermen in all matters for the improvement of the health of the city. He asked the cost of the pier. Captain Cotton said it might be $10,000 or $12,000. If there is to be no pier, a part of this amount will be needed for a sea wall. Mr. Honey said whatever was saved in this direction could be used for a better disposal of the sewage. Mr. Lawton asked if the cost of the pier, put into a pipe, would not carry the sewage to a proper depth; Captain Cotton said it might.

Alderman Hammett said the City Council had adopted this plan with the best of intentions. Very little sewage is carried in the present sewers, and it is proposed to change the outlet from a dead hole to deep water, where it would cause no inconvenience. Commodore Gerry said that is just the trouble; it is discharged into the anchorage. Mr. Honey said the Yacht Club approves the improvement, but would like to see the work finished, not carried halfway. Commodore Gerry said it would be impossible to make the New York Yacht Club believe that sewage is good for an anchorage.

Mr. J. M. K. Southwick said it is a mistake to discharge any sewage in the harbor, and he was opposed to it. Some now escapes into the upper harbor and pollutes it to some extent. He believed the purest water in the harbor is about the Lime Rocks; it should not be polluted. He also objected to the pier. Captain Cotton said in answer to questions that there is no deposit about the Lime Rocks or along the shore during summer, and the residents there have no cause for complaint.

After some informal talk about sewers and other things the hearing was closed, and the board passed a vote of thanks to Commodore Gerry and the representatives of the Sanitary Protection Association for the interest they have taken in the city's welfare and health.

After the hearing the board of aldermen acted upon several application for licenses, granting an eating-house license to Read & Cutrell and an intelligence office license to Mrs. Daniel Kelly, referring several applications for tavern licenses to the chief of police for investigation, and giving Samuel Orewitz, a non-resident and an unnaturalized citizen, leave to withdraw his application for a junk license.

In the absence of the mayor and the city solicitor, the board took no action regarding the proposed pier and sewer, and adjourned until Tuesday, April 27.

TO CURE A COLD IN ONE DAY.
Take Laxative Bromo Quinine Tablets. All druggists refund the money if it fails to cure.

A FLOOD ON BELLEVUE AVENUE.

The residents of Bellevue avenue, near Touro Park, were given a realistic representation of the Mississippi river floods this afternoon. It was about 12:45 o'clock when a small-sized geyser was seen to spring from the centre of the roadbed, about opposite the Stitt estate. The water at first reached a considerable height, but as the opening in the road gradually grew larger it gained in width what it lost in height. After a short time a second opening was made, and two cataracts were at work.

To say that there was some excitement is to put it mildly. Nurses out with baby carriages were sent scurrying about, trying to save their charges from being engulfed in the rushing waters. Shopkeepers, having no chance to get customers, spent their time watching the flood, which covered the entire roadbed and extended to Spring street. The steam roller was near by, ready to go to work; but it remained just where it was, for there will be no rolling of that part of the avenue until after the road has been re-built, and it will take a number of dollars to re-build it.

As soon as the break was discovered word was sent to the water works office, but as it was the noon hour no one was at hand who could do anything to stop the flood, which continued to pour merrily along until some time after it was shut off at 1:40.

JAMESTOWN.

[Regular correspondence of the News].

Ice of the thickness of ordinary window glass formed here last night.

The flag of the fire department is at half-mast today, in honor of Mr. Ferdinand Amburst.

Mr. Crowley of Newport is putting additional spiles at the head of Knowles's wharf, the landing place of steamer Sylvan Shore.

It is understood that Mr. Thomas H. Clarke will resign as a director of the Jamestown & Newport Ferry Company and that Mr. Elijah Anthony will be elected to the vacancy at the stockholders' annual meeting tomorrow.

Although it was voted at the town meeting last week to commence lighting the streets April 15, there are as yet no indications that the lighting will begin at that time. The lanterns have not yet been placed in position.

LOCAL BRIEFS.

—Mr. Edwin Wilbur has gone to New York.

—Mr. J. E. M. Coffin has gone to New York.

—The street sprinkling carts were put in motion this morning.

—The light battery horses were exercised on Bellevue avenue this morning.

—The scarlet fever cases at Fort Adams are things of the past, the patients having recovered.

—The street commissioner yesterday began the work of putting a Telford-Macadam roadbed in Bellevue avenue, south from Ruggles avenue.

—Mrs. F. W. Vanderbilt has presented each member of "Whensoever" Circle of King's Daughters with a copy of "Sunshine Glimpses of the Orient."

—The emergency men are ready to replace the cable connecting with fire alarm box 27. Owing to a defect in the old cable, the box has this winter been connected by an overhead wire.

—Mrs. George F. Jones and her son, Mr. Harry E. Jones, will remain abroad all summer and will rent their villa on Harrison avenue. One of their cottages on that thoroughfare has already been rented.

—Colonel Reginald Norman gave a supper last evening to Congressman Bull, State Auditor Landers and Representative Higbee. Later the Congressman left for New York, accompanied by Congressman Capron.

—DeBlois & Eldridge have rented for the George F. Jones estate the villa on the northerly side of Harrison avenue and the bay, known as "Pen Craig," to Mr. Sidney Webster of New York for the coming season.

—Mr. J. F. Sullivan of William street reports that a homing pigeon, wearing a seamless band marked T. F. 30.94, was brought to his house Saturday evening, and it was stated had been killed by coming in contact with the trolley wire on Levin street.

ROYAL BAKING POWDER

Absolutely Pure.

Celebrated for its great leavening strength and healthfulness. Assures the food against alum and all forms of adulteration common to the cheap brands.
ROYAL BAKING POWDER CO., NEW YORK.

R. W. CURRY,

Builder of Houses, Stables, Fences, etc.

The whole or any part of the work contracted for; and every effort made to please and satisfy customers.

Repairs and alterations are estimated on and given careful attention.

Connection by telephone.

146 SPRING STREET.

AUCTION SALES.

By Thos. Burlingham, Auctioneer.

At Aquidneck Hall, Thursday, April 15, At 10 o'clock.

ADMINISTRATOR'S SALE.

FROM THE COGGESHALL HOUSE, MILL STREET.

Elegant Fiddle Back Chairs, Bureau, Desk, Highboys, Mahogany Tea Table, Krup Tables, 1,000 Books, lot of Very Old Fashioned Furniture.

By order
WILLIAM A. COGGESHALL, Administrator.

Also a large lot of Rugs, Chamber Set, Dining Tables and Sideboard, Dining Chairs, Straw Matting, Couches, Lounges, Carpets, etc.

Inspection on Wednesday.

DRY GOODS.

Kid Gloves!

Our importation for spring is now open and ready for inspection.

For quality, fit and wear, our gloves are unequalled.

We warrant every pair of gloves sold over our counters.

Wm. B. Sherman, Jr.,

204 Thames Street.

Red Star Powder and Silver Cream.

THE BEST MATERIAL FOR CLEANING SILVER IN THE WORLD. PUT UP EXPRESSLY FOR

ERASTUS P. ALLAN,

181 & 133 Thames Street.

HEIRS OF GEO. BOWEN,

Wm. H. Boone, Agent.

WE HAVE A FINE ASSORTMENT OF

COALS

For Cooking, Hot Air or Steam Purposes.

Cannel Coal and Hickory Wood FOR OPEN FIRES.

Telephone No. 6607-3.

Strictly Fresh R. I. EGGS,

11c. a doz.

New York Butter and Grocery House
149 and 151 Thames Street.
E. A. EDES, Proprietor.

WE HAVE SOLD

DR. BOOTHBY,

"The Eminent Boston Surgeon,"

FIVE

Lovell Diamond Wheels,

For his own and family use. After looking the market over he considered the "Lovell" the most perfect wheel made. He is recommending them to his many friends and his large staff of nurses.

WHITFIELD TUCK DRY GOODS CO.,

Agents for Lovell Wheels.

NEW BOOKS.

NEW AND GOOD BOOKS.

IN THE QUARTER, by Robert W. Chambers.
THE THACKERAYS IN INDIA, AND SOME CALCUTTA GRAVES, by Sir William Wilson Hunter, K. C. S. I., M. A., LL. D.
AMERICA AND THE AMERICANS, from a French Point of View.
THE POMP OF THE LAVILETTES, by Gilbert Parker.
THE APE, THE IDIOT AND OTHER PEOPLE, by W. C. Morrow.
THE MASTER BEGGARS, by L. Cope Cornford.
NEWPORT, R. I., 1900—1850, by Dr. Henry E. Turner.

ALSO A CHOICE ASSORTMENT OF
Easter Cards and Novelties.
FOR SALE BY

CHAS. E. HAMMETT, JR.,
202 THAMES STREET.

Thomas Hardy's New Novel,

THE WELL-BELOVED.

A ROMANY OF THE SNOWS, by Gilbert Parker.
THE MAN WHO WINS, by Robert Herrick.
A ROMANCE OF OLD NEW YORK, by Edgar Fawcett.
THE FORGE IN THE FOREST, An Acadian Romance, by Charles G. D. Roberts.
AMERICA AND THE AMERICANS FROM A FRENCH POINT OF VIEW.
A SPOTLESS REPUTATION, by Dorothea Gerard.

ALSO

A Fine Line of Easter Cards and Booklets.

GEORGE H. CARR,

172 THAMES STREET.

Spaulding's Official

BASE BALL GUIDE

For 1897.

—AT—

CLARKE'S,

People's Library Building.

DON'T BUY

That carriage you've been talking about so long, until you have looked over my large variety.

I shall carry a larger stock than ever this season, including Broughams, Victorias, Coupes, Rockaways, Depot Wagons, etc., as well as Runabouts, Buggies, Surreys and Traps.

I have just received a lot of New Harness which I will be pleased to show you.

EDWARD G. HAYWARD,

(Successor to Hayward Bros.)
17 & 19 Downing Street.
WORKSHOP, 5 STATE STREET.

Newport Illuminating Company.

Electric Light, Electric Power, Electric Supplies, Incandescent Lamps, Arc Lamps, Electric Motors, Electric Fans.

FIXTURES AND SHADES.

Residences, stores and offices wired for and lighted by incandescent electric light at lowest rates

NEWPORT ILLUMINATING CO

452 to 455 THAMES STREET.

Edwin T. Banning

ARCHITECT,

87 Weybosset Street, Providence, R. I.

D. SHANAHAN,

HAY AND GRAIN,

14 Franklin Street, Opp. Postoffice.

THE CITY STEAM LAUNDRY CO.,
299 THAMES STREET.
Carpets, Mattresses, etc., cleaned, made over and repaired in best manner.

SALE OF

EASTER GLOVES!

WE HAVE A

Full line of Easter Gloves, all shades, all prices, and all styles.

Our 69c. glove is as good as others are selling for $1.

Our gloves at 98c are all warranted, and we will cheerfully give another pair if they rip or break.

We fit all gloves costing 98c. and over.

—AT—

M. B. LAPPIN'S,

145 Thames Street.